JANUARY 28, 1950

The Blood-Horse

A WEEKLY MAGAZINE DEVOTED TO THE TURF

In This Issue

Stud Farm Chronicle

Broodmare Sire Records, 1949

HILL PRINCE *Virginia's Classic Candidate.*

LEXINGTON, KENTUCKY. VOL. LIX NO. 4

20 Cents a Copy
$6.00 a Year

LITTLETOWN

B. h., 1940, by Jamestown—Little Wichita, by Royal Ford.

The large percentage of winners from Littletown's three crops of racing age is a fact now well known. However, there is another point of paramount importance—the exceptionally good individual performances. For instance, LEXTOWN, a stakes winner at 3, 1949, has won 7 races to date. SOME TOWN won 3 races at 2, 7 races at 3, 1949. The good filly OUTSKIRTS has won 11 races at 2, 3, and 4, 1949. INSIST, winner of 2 races last year, has won 4 at 3, 1949. And, so the story goes for the get of Littletown. His fee for 1950 is

$350—LIVE FOAL

Due when foal arrives or when mare is sold or leaves the state. Not responsible for accidents or disease.

FIGHTING STEP

Ch. h., 1942, Fighting Fox—Stepinanna, by Misstep.

FIGHTING STEP is the most successful son of Fighting Fox. The latter was a stakes winner at 2, 3, 4, and 5, and winner of $122,000. He is brother to Gallant Fox (best 3-year-old of his year), to Foxbrough (best 2-year-old in England), half-brother to Petee Wrack, etc.

Stepinanna, the dam of Fighting Step, was a hard working sound race mare. She had the constitution and ruggedness to start 99 times, won in five seasons. She has produced two other winners Aerial Torpedo and Admired. Stepinanna is a daughter of Misstep and that top producer Anna Horton. The latter produced 13 foals, winners Rust and Spanish Play, one of the leading 3-year-olds of his year. She is also granddam of the stakes winner Eternal Flag.

Anna Horton is a daughter of *Wrack and Royal Message, a winner and dam of the stakes winner Edict, granddam of Savage Beauty, Athelwold, Deduce, etc.

Fighting Step's first crop are now 2-year-olds. Their workouts to date show them to pack plenty of speed. He is the property of Murlogg Farm.

$500—LIVE FOAL

Payable September 1 in lieu of veterinary certificate. All fees due when mare is sold or leaves the state.

BELDINE

B. h., 1942, by *Bel Aethel—Sourdine, by *Royal Minstrel.

Beldine, which entered stud in 1949, won stakes in record time at both 2 and 3. Back of his own good racing record is a pedigree of racing and sire performance. His sire was three-quarters brother to *Sir Gallahad III and *Bull Dog. Sourdine is out of Prudish, out of Polly Flinders, out of Slippers. This is the family of the sire of Fair Play and other good sires. Beldine is the property of R. B. Carroll. Beldine's fee for 1950 is

$200—LIVE FOAL OR OPTION

Fee payable when mare is sold or leaves the state. This attractive option should prove of interest to breeders.

Charles Nuckols and Sons'

HURSTLAND FARM

Midway, Kentucky — Phones 2001; 2654

STAR BEACON is an exceptionally well-bred sire. He is a son of the Derby winner and leading sire *Blenheim II and is out of Fair Star, winner of the Pimlico Futurity and Selima Stakes, and dam of Staretor, winner of the Hollywood Derby, 2nd in Kentucky Derby.

Star Beacon is among America's top sires of 2-year-old winners in 1949. He has out nine 2-year-old winners from 12 starters and they have won 21 races. **...STAR BEACON IS 13th LEADING AMERICAN SIRE OF 2-YEAR-OLD RACES WON IN 1949. NO SIRE IN VIRGINIA RANKS HIGHER.**

From his first crop Star Beacon is the sire of five winners and two to place from 11 starters. They have won 14 races.

Star Beacon's family is one of the best. His 2nd dam is the famous Etoile Filante, by Fair Play. She is ancestress of High Quest, Hampden, Sarada, Navy Chief, Fond Embrace, Slide Rule, etc.

Star Beacon, b., 1939
- *Blenheim II — Blandford, by Swynford; Malva, by Charles O'Malley
- Fair Star — *Wrack, by Robert le Diable; Etoile Filante, by Fair Play

GRAND ADMIRAL
War Admiral—Grand Flame
Stakes winners, dams of stakes winners only.
FEE $750 LIVE FOAL—BOOK FULL

BY JIMMINY
*Pharamond II—Buginarug
FEE $1,200 LIVE FOAL

Standing in Virginia

BROOKMEADE FARMS

UPPERVILLE, VIRGINIA

STANDING AT **THORNCLIFF FARM** GOOCHLAND, VA.

*Beauchef

Bay horse, 1943

BUG JUICE MISLEADER STAGE KID INCLINE HARMONICA *BEAUCHEF
COLUMN DOUBLE JAY

*Beauchef Winning Massachusetts Hcp. in New Track Record Time
1 1/4 miles in 2:02 3/5

*BEAUCHEF, b. h., 1943
- Afghan II
  - *Mahmoud
    - *Blenheim II
    - Mah Mahal
  - Coronal
    - Coronach
    - Selene
- Borrascosa
  - Firmament
    - Planet
    - Felkington
  - Mancel
    - Celso
    - Manchuria

*Beauchef's lifetime racing record is 31 starts, 11 firsts, 8 seconds, 4 thirds, and $326,887. This amount of money earned places him in twenty-first position in the list of leading money winning horses of the world, according to the Racing Manual.

Race Record in Chile

At two *Beauchef won one race and was second in the Primio Pedro J. Medina. At three, he won the Primio Principe De Gales; Primio Internasional, (1⅝ mi. in 2:45), Primio Gran Primio Presidente De La Republica (1½ mi. in 2:29⅘); Primio Casino Municipal De Vina Del Mar (1 3/16 mi. in 1:54⅗); Premio Humorist (1 mi. in 1:39⅖); and the Primio La Huasca. He made 18 starts, winning seven, five seconds, three thirds and earning $238,862.

FEE $1,000 Live Foal

Race Record in U. S.

As a five-year-old, he won three stakes in succession. At Monmouth Park on July 3, 1948, he won the Long Branch Handicap, 1 1/16 miles in 1:45⅕, by one length carrying 114 pounds, followed by British Isles 110, Flashburn 111, etc. At Jamaica on July 13, 1948, he won the Merchants and Citizens Handicap, 1 3/16 miles in 1:59 by ½ length with Conniver, Vertigo II, Donor, Bug Juice, Column and Lets Dance, following. At Suffolk Downs on August 14th, 1948, he won the Massachusetts Handicap in new track record time (picture above shows finish) carrying 115 pounds. Harmonica, which had beaten Stymie in the Suburban, was second under 110, Double Jay, 123, was third, Incline 110 fourth, Stage Kid 106, Misleader 110, Bug Juice 108, Column 107, Natchez, Loyal Legion and others were unplaced. *Beauchef ran third to Citation and Phalanx in the Jockey Club Gold Cup at Belmont Park.

ECONOMICAL

Ch. h., 1942, by Khan Bahadur—Thrifty, by Winalot

FEE $500 Live Foal Winning son of Khan Bahadur, brother to *Mahmoud, and a successful sire in England and Ireland.

Property of
H. L. DONOVAN
Richmond, Virginia

Address communications to:
DR. J. P. McDONOUGH
311 North Henry St.
Richmond, Virginia

*ISOLATER

Sire of the Crack English 3-Year-Old LONE EAGLE *plus My Emma and Stranded —stakes winners here in 1949*

One of the crack 3-year-olds of the 1949 racing season in England was *Isolater's son LONE EAGLE. He won the Hastings Stakes, Ascot Gold Vase, and the greatly sought after Queen Elizabeth Stakes. Favored for the St. Leger, Lone Eagle finished second. *Isolater was represented in America by the stakes winning 2-year-old colt Stranded, by the handicap mare My Emma. *Isolater is also sire of the stakes winners The Senator, Leslie Gray, Bergolater, Riskolater. Over 70 per cent of *Isolater's foals are winners. They are hard running horses, that keep on winning—winning good class races. *Isolater, himself, was that way. He won stakes at 5, 6, and 7, racing in the top handicap and cup races, beating the best of the day.

*ISOLATER, b., 1933	Blandford	Swynford — John o' Gaunt
		Swynford — Canterbury Pilgrim
		Blanche — White Eagle
		Blanche — Black Cherry
	Priscilla Carter	*Omar Khayyam — Marco
		*Omar Khayyam — Lisma
		The Reef — Trap Rock
		The Reef — Pyramid

*Isolater is a son of the great English sire Blandford and the outstanding American-bred mare Priscilla Carter. She is the dam of five stakes winners, including *Hycilla (English Oaks), *Alcazar, Spinner, and Herald. She is also dam of *Humility, dam of the stakes winners Subdued and Gangway.

1950 FEE $500 Return

JOHNSTOWN

Sire of Stakes Winners in Each of His First Six Crops also sire of 47 winners of 150 races in 1949

His sons and daughters won 150 races in 1949, ranking him fourth among all sires in America in this category. WINNING HORSES—is the keynote to Johnstown's success in the stud. His winners have averaged better than five wins each—an exceptionally high figure. From each of his first six crops have come the stakes winners: Mrs. Ames, Flood Town, First Page, Repand, Gee Whiz, and Acoma, plus many others to have placed in stakes. Johnstown, himself, was a crack stakes winner. He won the Kentucky Derby—Belmont Stakes—Withers Stakes and also the Dwyer, Wood Memorial Stakes and Pamonok Handicap at three. The previous year he had won the Babylon, Remson Handicaps, Richard Johnson, Junior Champion Stakes, and the Breeders' Futurity.

JOHNSTOWN, b., 1936	Jamestown	St. James — *Ambassador IV
		St. James — *Bobolink II
		Mlle. Dazie — Fair Play
		Mlle. Dazie — Toggery
	La France	*Sir Gallahad III — *Teddy
		*Sir Gallahad III — Plucky Liege
		*Flambette — *Durbar II
		*Flambette — *La Flambee

Johnstown is a son of Jamestown, one of the crack horses of the famous 1928 crop of foals. La France, the dam of Johnstown, also produced the leading 2-year-old filly Jacola (dam of Phalanx, leading 3-year-old of his year), and La Boheme, dam of the stakes winners Why Alibi and Duplicator. This is one of the most famous families in the stud book.

1950 FEE $500 Return

Return to be claimed before December 1, 1950.
Not responsible for accidents or disease.

Claiborne Stud **A. B. HANCOCK PARIS KENTUCKY**

CHARLES E. NELSON'S THREE STALLIONS-1950

1 Alaking

From 14 Starters—12 Won—1 Placed

ALAKING, a son of Equipoise, has sired 16 foals in his first three crops, 14 of these have started—and only one has been unplaced. Alaking is the sire of 12 winners of 42 races, including the stakes performers Probation, and Sassy's King. Among his current 2-year-olds Alaking is the sire of Mystagogue, second by a nose in the Maryland Futurity. Alaking is out of Ancient Queen, dam of five stakes winners, granddam of Pellicle, etc.

ALAKING, ch., 1938	Equipoise	Pennant	Peter Pan
			*Royal Rose
		Swinging	Broomstick
			*Balancoire II
	Ancient Queen	*Archaic	Polymelus
			Keystone
		Queen Mab II	Sunstar
			St. Agnes

Fee $500 One Year Return. Fees to be paid by July 1, 1950.

IN MARYLAND

2 Sir Francis

His First Two Dams Produced Nine Stakes Winners

SIR FRANCIS, a son of *Sickle, was a stakes winner at two, raced in stakes company throughout his career. His first foals will be yearlings in 1950 and show outstanding quality and character. Sir Francis is out of Armada, dam of 11 winners from 11 foals including four stakes winners: High Fleet, Don Guzman, Grass Cutter, Sir Francis. The second dam, *Crepuscle, also produced 11 winners, including five stakes winners.

SIR FRANCIS, br., 1942	*Sickle	Phalaris	Polymelus
			Bromus
		Selene	Chaucer
			Serenissima
	Armada	Man o' War	Fair Play
			Mahubah
		*Crepuscle	*Meddler
			*Strike A Light II

Fee $500 One Year Return. Fees to be paid by July 1, 1950.

IN MARYLAND

3 Blue Flyer

His First Three Dams Won Stakes—Produced 10 Stakes Winners

BLUE FLYER, a son of Blue Larkspur, has proved his ability as a sire through his successes with limited opportunity. His winners are out of dams which have produced 22 foals—21 winners by Blue Flyer (including Blue Helen and Petit Blue). These same mares have produced 40 foals, 27 winners by other sires. Yearlings by Blue Flyer have sold for $12,000, $11,000, and $8,300 at auction. Each of his first three dams won stakes, have produced 10 stakes winners.

BLUE FLYER, b., 1937	Blue Larkspur	Black Servant	Black Toney
			*Padula
		Blossom Time	*North Star III
			*Valla
	Chicleight	*Chicle	Spearmint
			Lady Hamburg II
		Ruddy Light	*Honeywood
			Washoe Belle

Fee $500 Live Foal Barren mares to be accompanied by veterinary certificate. Fees due September 1 of year bred.

IN KENTUCKY

MARYLAND NELSON'S FARM
Ritchie, Maryland
C. E. Nelson, 6868 White House Road,
Phone Hickory 9292, Washington 19, D. C.

KENTUCKY BLUE GRASS HEIGHTS FARM
Lexington, Kentucky
Dr. H. N. Davis, Old Frankfort Pike,
Lexington, Ky. Phone 2-9820

EIFFEL TOWER

By *Beau Pere - La France

TO STAND AT ELMHURST FARM-LEXINGTON, KY.

HIS GREAT PEDIGREE HAS PRODUCED OUTSTANDING HORSES IN AMERICA, ENGLAND, FRANCE, AUSTRALIA

EIFFEL TOWER, b. c., 1943	*Beau Pere	Son-in-Law	Dark Ronald	Bay Ronald
				Darkie
			Mother-in-Law	Matchmaker
				Be Cannie
		Cinna	Polymelus	Cyllene
				Maid Marian
			Baroness La Fleche	Ladas
				La Fleche
	La France	*Sir Gallahad III	*Teddy	Ajax
				Rondeau
			Plucky Liege	Spearmint
				Concertina
		*Flambette	*Durbar II	Rabelais
				Armenia
			*La Flambee	Ajax
				Medeah

Eiffel Tower is Half-brother to Johnstown and Jacola

EIFFEL TOWER a stakes horse of $27,615 won at a mile in 1:35 3/5 (beating Spy Song, etc.), and at six furlongs in 1:10 3/5. Eiffel Tower was first retired to the stud in 1947 at the L. B. Mayer Farm and from 11 mares, got all 11 in foal. His first crop will race as 2-year-olds in 1950.

*BEAU PERE was a stakes winner and sire in England, three-time leading Australian-New Zealand sire, and among America's leading sires during the past three years. His record as a sire has been unique because of his comparatively small number of representatives. He has sired Honeymoon, Stepfather, Grandpere, Bellesoeur, Judy-Rae, Duplicator, etc.

LA FRANCE is one of the top mares in present day pedigrees. She produced Johnstown (leading money winning 3-year-old of 1939), Jacola (leading 2-year-old filly, dam of Phalanx, leading 3-year-old of 1947), and La Boheme, dam of the stakes winners Why Alibi and Duplicator. La France is sister to the dam of Gallorette (world's leading money winning race mare) is half-sister to 3 other stakes winners.

HIS FAMILY has produced classic winners in England, France and America. La France is half-sister to the dams of Omaha and Flares, and her dam was the leading 3-year-old filly of her year. The next dam, a stakes producer, was out of the leading 3-year-old filly of her year in France (Medeah, winner of the Oaks and St. Leger).

ELMHURST FARM

ALEX GORDON, Manager. Rt. 4, Winchester Pike, Lexington, Ky. Dial 3-3797

Fee $500 Live Foal

TERMS: Live foal. Mares subject to approval. Fees payable September 1 of year bred. Veterinary certificate due in lieu of payment if mare is barren. Not responsible for accidents or disease.

Speed

WINS RACES

Hydrant

6 Furlongs
in 1:09 3/5

One of the* FASTEST *of the *Bull Dogs to Be Given an Opportunity at Stud won* INAUGURAL HANDICAP (Tropical Park) *6 Fur. 1:09 3/5—Track Record

HYDRANT, Br. h., 1941	*Bull Dog	*Teddy	Ajax	Flying Fox
				Amie
			Rondeap	Bay Ronald
				Doremi
		Plucky Liege	SPEARMINT	Carbine
				Maid of the Mint
			Concertina	St. Simon
				Comic Song
	Fire Lass	*Pot au Feu	Polly Peachum	Chouberski
				Basse-Terre
			Bruleur	SPEARMINT
				Lindoiya
		Glen Lass	Trap Rock	*Rock Sand
				*Toplary
			Limerick Lass	Celt
				Cowl

HYDRANT intensifies (with a pedigree containing only three free generations to Spearmint) the great speed producing blood of SPEARMINT, the best 3-year-old of his year (1906) in France and England. Spearmint sired such horses as CYKLON, SILVER HUE, the dam of BAZAAR (winner of Hopeful Stakes 1933 and dam of SIR BIM), SENTIMENT, (dam of NIGHT RAID, sire of PHAR LAP), CATNIP (dam of NOGARA, winner of good races in Italy and dam of NEARCO), the dam of *LANCEGAYE (sire of CAVALCADE), PLUCKY LIEGE (dam of *SIR GALLAHAD III, *BULL DOG, BOIS ROUSSEL, *QUATRE BRAS II, ADMIRAL DRAKE), *ASSAGAI, *JOHREN, LORD ARCHER (sire of *MASTER CHARLIE), OVER THERE, SPION KOP, THE CURRAGH, *CHICLE (great race horse and sire of WHICHONE, CHICSTRAW, etc.).

1950 Fee $200—Live Foal

Stakes Winners and Producers of Stakes Winners—Private Treaty

Standing at:
CEDAR SPRINGS FARM
Westerville, Ohio

Communications to:
DR. R. A. LEONARD
Manager & Resident Veterinarian

REMINDERS

1950		February				1950
Sun.	Mon.	Tue.	Wed.	Thu.	Fri.	Sat.
			1	2	3	4
5	6	7	8	9	10	11
12	13	14	15	16	17	18
19	20	21	22	23	24	25
26	27	28				

PAYMENTS DUE

Mar. 1 **Arlington-Washington Parks: Arlington Classic, $75; Arlington Futurity, $35; Arlington Lassie S., $35; American Derby, $75; Washington Park Futurity, $35; Princess Pat. S., $35.**

STAKES CLOSING

Feb. 4 Santa Anita: San Antonio H.
Hialeah Park: Columbiana H.
Feb. 8 Hialeah Park: Miami Beach H.
Feb. 11 Hialeah Park: Everglades H.

STAKES

Jan. 28 **Hialeah Park: Jasmine S., $7,500a, 3yo f, 6f.**
Santa Anita: Santa Anita Maturity, $100,000a, 4yo, 1¼m.
Feb. 1 **Hialeah Park: Bougainvillea H., $10,000a, 3yo up, 1 3/16m (turf).**
Feb. 4 **Santa Anita Park: Santa Susana S., $50,000a, 3yo, f, 7f.**
Hialeah Park: Bahamas H., $7,500, 3yo, 7f.
Fair Grounds: Louisiana H., $10,000a, 3yo up, 1⅛m.
Feb. 8 **Hialeah Park: Florida Breeders' S., $7,500a, 2yo, Florida-bred, 3f.**
Feb. 11 **Santa Anita Park: San Antonio H., $50,000a, 3yo up, 1⅛m.**
Hialeah Park: McLennan H., $25,000a, 3yo up, 1⅛m.
Feb. 12 **Hipodromo de las Americas: Handicap Buen Vacino, 15,000 pesos a, 3yo up, 1m.**
Feb. 14 **Fair Grounds: Debutante S., $5,000a, 2yo f, ¾m.**
Feb. 15 **Hialeah Park: Columbiana H., $7,500a, 3yo up, f and m, 7f.**
Feb. 18 **Santa Anita Park: Santa Anita Derby, $100,000a, 3yo, 1⅛m.**
Hialeah Park: Miami Beach H., 10,000a, 3yo up, 1½m (turf).
Fair Grounds: Duncan F. Kenner S., $5,000a, 2yo, c and g, ¼m.
Feb. 22 **Hialeah Park: Everglades H., $10,000a, 3yo, 1⅛m.**
Feb. 25 **Santa Anita Park: Santa Anita H., $100,000 (guaranteed), 3yo up, 1¼m.**
Hialeah Park: Widener H., $50,000a, 3yo up, 1¼m.
Fair Grounds: Le Compte H., $10,000a, 3yo up, 1 1/16m.
Mar. 1 **Hialeah Park: Hialeah Juvenile S., $10,000a, 2yo, 3f.**
Mar. 2 **Hialeah Park: Black Helen H., $15,000a, 3yo up, f and m, 1⅛m.**
Mar. 3 **Hialeah Park: Flamingo S., $50,000a, 3yo, 1⅛m.**
Mar. 4 **Santa Anita Park: San Juan Capistrano H., $50,000a, 3yo up, 1¾m.**
Fair Grounds: Louisiana Derby, $15,000a, 3yo, 9f.

MISCELLANEOUS DATES

Feb. 5 NASRC meeting at Mexico City, closing Feb. 12.
Feb. 12 NASRC closes.
Feb. 19 Fair Grounds (Arizona) closes.
Feb. 20 **Oaklawn Park opens, 30 days, closing March 25.**
Feb. 22 **Arizona Downs opens, 32 days, closing Apr. 30. (Fri., Sat., Sun.).**
Mar. 3 **Hialeah Park closes.**
Mar. 4 Santa Anita Park closes.
Gulfstream Park opens, 41 days, closing Apr. 19.
Charles Town opens, 18 days, closing Mar. 24.

THE "SIGN" FOR JANUARY

27-29	♑	Neck	30-31	♓	Arms

THE "SIGN" FOR FEBRUARY

1- 2	♒	Breast	14-15	♑	Knees
3- 4	♌	Heart	16-18	♎	Legs
5- 7	♍	Bowels	19-20	♓	Feet
8- 9	♎	Reins	21-23	♈	Head
10-11	♏	Secrets	24-25	♉	Neck
12-13	♐	Thighs	26-28	♊	Arms

THE BLOOD-HORSE of January 25, 1930

Past Performances

The Messrs. Joseph E. Widener, Marshall Field, Lord Adair, and Captain Cecel Boyd-Rochfort were in Lexington for a short visit, then left for Miami.

J. L. Pontius' Michigan Boy won the Rex Handicap at the New Orleans Fair Grounds over a heavy track. Zida was second, By Product third. The winner was a 3-year-old by On Watch—Omnipotent, by Hilarious.

Roy Waldron was appointed trainer of the "Ladies' Stable," so called because the horses were owned by the Mesdames C. Oliver Iselin, Michael Van Buren, P. A. Clark, and N. I. Asiel. It was the first job as head trainer for Mr. Waldron, who entered racing as an exercise boy and jockey and later was assistant to other trainers.

Because of the success of Irish-bred horses in 1929, it was reported, the French government was to send a mission to Ireland to observe methods used on the stud farms.

George J. Long, 77, owner of Bashford Manor, at Louisville, died at his office. He had bred and raced the Kentucky Derby winners Agra and Sir Huon, the Latonia Derby winner Free Lance, and many other good horses.

Dates for 136 days of racing were allotted by the Kentucky State Racing Commission. Lexington was to open the season on April 17, and Churchill Downs was to close it on November 8.

The Blood-Horse

A Weekly Magazine Devoted to the Turf.

THE STAFF:

Editorial—Alex Bower, managing editor; J. A. Estes, contributing editor; James M. Donovan, Jr., Peggy Bockmon, Mary Snow Parrigin. *Advertising*—William B. Worth, manager; Freda Stapleton. *Business*—Dan M. Bowmar, manager; Helen Johns, Helen J. Abbott, Gertrude L. Kieren. *Circulation*—Dorothy Sutherland, manager, Joan Cummins. *Research and Cataloguing*—Frances M. Kane, Ruth V. Hagyard, Mary W. Cassell. *Current Statistics*—Mary A. McCarty, Sarah A. Witt. *Photographer*—J. C. Meadors.

Acknowledgment. Statistics and results of North American racing, as given in THE BLOOD-HORSE, are based upon the copyrighted charts and tabulations of *Daily Racing Form* and *American Racing Manual*, published by Triangle Publications, Inc.

Subscription Rates: United States and possessions and countries in Pan-American Postal Union, $6 a year; Canada, $7; other countries, $9. All subscriptions payable in advance.

Changes in Address: Must reach the Blood-Horse office one week before publication date.

Advertising Rates: Complete rate card on application. Advertising copy deadline is Friday of the week preceding week of publication.

Address Communications to: THE BLOOD-HORSE, P. O. Box 1520, Lexington, Ky. Office, 216 East High Street. Telephone: 2-4920.

Entered as second-class matter June 30, 1928, at Post Office at Lexington, Ky., under Act of March 3, 1879.

Commercial Printing Co.

THE BLOOD-HORSE is Published by the American Thoroughbred Breeders Association

JOHN HAY WHITNEY
President

ALFRED VANDERBILT
Vice President

L. A. BEARD
Secretary-Treasurer

J. A. ESTES
Research Director

Trustees: Carleton F. Burke, L. L. Haggin 2nd, Hal Price Headley, Robert J. Kleberg, Jr., Ogden Phipps, George D. Widener, John Hay Whitney, Alfred Vanderbilt, L. A. Beard.

THE BLOOD-HORSE is a member of Audit Bureau of Circulations. The A.B.C. is a national, nonprofit and cooperative association of advertisers, advertising agencies and publishers whose function it is to establish standards for circulations, audit the circulations of publisher members, issue A.B.C. reports which are available to all advertisers and which make it possible to invest advertising money on the basis of audited facts.

What Sire

SHOULD YOU SELECT FOR 1950

A $64 question if there ever was one! We have an idea, though, that the sires listed below are going to play an important part in American sire lists in the years to come. They are horses of pedigree, of class, and either proved in the stud or horses of top abilities on the race course. Look them over. Which sire would best fit your mares?

Cosmic Bomb Dk. b., 1944, by *Pharamond II—Banish Fear, by Blue Larkspur. (W. G. Helis)

One of the crack 2- and 3-year-olds of the 1947 crop. Cosmic Bomb won the Arlington Futurity, Cowdin Stakes, Lawrence Realization, Drexel, Discovery, Trenton, and Roamer Handicaps, and $248,890.

$1,000 Live Foal (Almahurst Farm)

Rippey B., 1943, by Pompey—Broad Ripple, by Stimulus. (W. G. Helis)

From six furlongs to one mile Rippey was the horse to beat—regardless of weights. For the past four seasons Rippey won stakes in each, has earned a total of $299,115.

$1,000 Live Foal (Almahurst Farm)

Valdina Orphan B., 1939, by *Hilltown—Stepsister, by Broomstick. (W. G. Helis)

Three times Valdina Orphan set new track records, four times Valdina Orphan set new stakes ecords. His earnings were $79,715. Retired to the stud Valdina Orphan is the sire of the stakes winners Torcasito, Big Nose, and the smart Pebble Song.

$500 Live Foal (Knollwood Farm, Lexington, Ky.)

Easy Mon B., 1936, by *Pharamond II—Slow and Easy, by Colin. (H. H. Knight, William Veeneman)

Easy Mon is the sire of 12 2-year-old winners in 1949. Every year this son of *Pharamond II ranks high in the 2-year-old sire list. Over 90% of Easy Mon's foals are winners.

$1,000 Live Foal (Circle M Farm, Lexington, Ky.)

Bless Me Br., 1939, by *Sickle—Buginarug, by Blue Larkspur.

Bless Me won stakes and handicaps at 2, 3, and 4. His first crop (3 in 1949) consisted of 9 starters, six winners, another placed. Bless Me is sire of five 2-year-old winners in 1949. He is three-quarter brother to By Jimminy.

$300 Live Foal (Darby Dan Farm, Lexington, Ky.)

All communications to be addressed to Henry H. Knight Almahurst Farm, Nicholasville, Kentucky. Telephone Dial Lexington 2-0282.

ALMAHURST FARM
HENRY H. KNIGHT

SIDELIGHTS, by Joe H. Palmer

Hialeah Ran Out of Programs, But Nine Races Were Too Many

MIAMI

The Hialeah opening was the most encouraging thing I've seen for a while. There had been reports, from hotels and hot spots, that trade was off, and though Tropical Park was showing some nice figures, I don't think anybody was prepared for the Hialeah turnout. That has to be revised; the Stevens clan had reported more requests for reservations than in any previous season. But the supply of programs ran out, and more had to be rushed from the printer. So the track certainly did better than it had expected.

One observer hazarded what I expect is a correct explanation of the disparity of support for the hotels and night clubs. Since the war, hotels and clubs and other items for evening entertainment have gone up sharply everywhere, faster than the winter population could increase. "There are probably more people here than last year," he said, "but there are so many more clip joints that nobody is doing very well." Since there's still just one race track operating at a time, the tracks don't seem to be hurt much, even with the 15 per cent take, though probably without it they'd be up.

Though the total attendance was down by a few hundreds, the club house seemed more congested than I'd ever seen it, and someone suggested hopefully that Hialeah was becoming what it used to be—a fashionable as well as a sporting resort. This had never entirely stopped being true, but during the war club houses everywhere got to drawing people who were more likely to be listed in a black market than a blue book.

EXTRA. The only unpalatable item was that ninth race. But it turns out that this gem was thought up by the racing commission and not by the track. The track didn't want it, and I'm told the horsemen didn't either, a thing difficult to believe. At any rate, the commission, acting on the local principle that if you don't get it while it's here, it's likely to be a long summer, has increased the amount of racing as much as possible.

I don't think this ninth race is going to have the expected effect. It used to be, with eight races here, that the final one often had the largest pari-mutuel handle, as hooked customers tried to get out. But on opening day the handle dropped from the sixth race on. There was $148,286 bet on the featured Inaugural Handicap, $129,598 on the seventh, and $119,066 on the eighth, and $101,917 on the ninth. All three of the late races had more starters than the feature, which is one item which affects the handle. It seems pretty evident that the customers, either as a result of being loser or tired, are walking out on the last events in increasing numbers. This is wonderful, and I hope they do it in increasing numbers, and maybe this nonsense of a ninth race will be dropped.

PERSISTENT. The Inaugural Handicap was a good race to watch, and it showed the value of persistence. Eatontown, which won it for Mrs. Alfred Roberts, of Eatontown, N. J., had been a fairly successful performer, well worth the $7,500 which was paid for him, but he hadn't been able to land a stakes. It wasn't for want of trying, either, for he'd been second in six stakes and third in two more.

He came mighty close to being second in this one, for after he had drawn almost clear on the rail, Loriot, which had been close to the pace always, came again and was catching him at the end. The whole field had been lucky to get rid of Spotted Bull, which was setting a killing pace when he began to drift out, going to the outside fence on the final turn.

STOP. Something special was expected of Belair Stud's Hyphasis on opening day. He's a 3-year-old by *Hypnotist 2nd—*Vibration 2nd, which had won one of his two starts in New York. This was a blazingly fast run down the chute at Belmont. He might be described as one of the darker Flamingo candidates. He got several shades darker in his race, for after opening a big lead he gradually lost it. Even at that he seemed to be a certain winner three lengths out, and then he ran third. The others didn't come on; he went back.

RESURGENT. In the fall of 1948 this department spoke warmly of a Calumet 2-year-old named Flying Disc, by Sun Again. For one thing, he reminded me of his grandsire, Sun Teddy, in a style of going which was both massive and catlike. The meaning of this is entirely clear to me, whatever you can make of it. For another, he came from away back to be a good third, beaten a length, to Capot and Stone Age in the Champagne Stakes. The Joneses, *pere et fils*, considered him one of their best prospects, both for the fall distance races and for the 3-year-old spring events. But Flying Disc, running in the Pimlico Futurity, broke a bone in his foot and of course finished out of it.

He didn't get back to racing until last fall, and he ran in six-furlong events where he didn't show anything. At Hialeah on January 18 he ran at seven furlongs and was the hottest sort of favorite at 1 to 5. He got in trouble on the far turn, as Ovie Scurlock tried to take him between horses and got pinched off. With three furlongs to go he came outside and ran down the nine horses ahead of him and won by a bit more than a length. It was a race for 4-year-old maidens, so of course he can't be rated highly off the competition. But he was put in the McLennan and Widener Handicaps, not because this would get rid of $150 for his stable.

INVASION. Jockeys and exercise boys always have their troubles in Florida, because, with only three winter tracks going, there is so great a concentration of them that the competition is pretty fierce. But the exercise boys are having a new set of troubles this year, because of the invasion of a number of Cuban riders who will work for less money. With some purse cuts actual and others in prospect, trainers are naturally looking for ways to save money, and this is making it hard for boys who are reluctant to lower their standards. "I must have had to stake five of them already," a jockey agent told me, "and all of them were good riding boys, too."

This might prove an expensive way of saving money, for if it continues into the regular season, it could cause a revival of the slightly dead association of grooms and exercise boys, and any way you look at it this means trouble.

INDEX

Broodmare Sires of 1949		208
California	Robert Hebert	222
Obituary		254
Sales: L. B. Mayer		212
Sidelights	Joe H. Palmer	207
Stakes and Horses		210
Stallion Directory		246
Stud Farm Chronicle		215
Things and People		211
Top Races of Outstanding Horses	Neil Newman	226

ILLUSTRATIONS: Bert Morgan—Cover. Atlantic City—209. Allen F. Brewer Jr.—218. J. A. Estes—236. Hialeah Park—211. Laurel Park—209. J. C. Meadors—215. New York Racing Associations and Bert Morgan—209. Santa Anita Park—209, 210. L. S. Sutcliffe—242.

Sires of Broodmares In 1949

For six years in succession, 1943 through 1948, Man o' War, always with a smaller number of mares represented, finished second to *Sir Gallahad 3rd on the list of leading broodmare sires. In the year before this series began Man o' War was second to *Chicle.

The long run of seconds ended with the racing of 1949, when the famous son of Fair Play and Mahubah moved to the top of the list. For the first time, the annual total of first monies earned by the offspring of his daughters moved past the million-dollar mark, to $1,018,857, according to the totals compiled in the offices of THE BLOOD-HORSE.

In second place, after his six-year tenure of the leadership, is *Sir Gallahad 3rd, one of the most fertile as well as one of the most prepotent sires of the century. His daughters' first offspring began racing in America in 1933, and since then they have produced the winners of $7,319,873 in first monies—probably an all-time record. Man o' War, however, despite his smaller representation (his owner, Samuel D. Riddle, never allowed the champion to cover more than 25 mares in a year), is crowding the total amassed by the noted Claiborne Stud stallion. Man o' War's record as a broodmare sire dates from 1929, but he had small representation until 1933. In all, his daughters have produced the winners of $7,222,000 in first monies.

The principal winners contributing to Man o' War's total for 1949 were Istan (*Heliopolis—Army Colors), Greek Ship (*Heliopolis—Boat), Adile (*Mahmoud—Furlough), Larky Day (Blue Larkspur—Fairy Day), Manyunk (Unbreakable—Golden Manda), Royal Blood (Coldstream—Spotted Beauty), Ace Admiral (*Heliopolis—War Flower), The Shaker (Roman—War Jitters), and Roman Bath (Roman—War Swept).

In general, the make-up of the list of leaders among broodmare sires does not shift at a rapid rate, since numbers as well as class have a strong influence on the results. Among the top 13 in 1949 is only one name which was not among the top 20 in 1948. This is the great sire *Blenheim 2nd, whose daughters are now well represented on the tracks. He ranks in fifth place, and may be expected to be among the leaders for years to come.

After the first 13, all the remaining places except one (High Time) have been taken over by sires which were not represented among the 20 leaders of 1948.

Youngest sire on the list of leaders is Discovery, which already had given indications that his daughters would distinguish themselves as producers. More than half of the leading 20, including the topmost four, are dead.

In number of winners and number of wins *Sir Gallahad 3rd ranks at the top, by a large margin in each case. In winners, Man o' War is second, slightly

(Continued on page 232)

The Leaders

The Most Money

	Mares	*Wnrs.*	*Wins*	*Stakes Wnrs./Wins*	*First Monies*
MAN O' WAR, 1917, by Fair Play	96	159	385[1]	13/26	$1,018,857
*SIR GALLAHAD 3rd, 1920, by *Teddy	137	216	532[7]	13/14	875,319
*SICKLE, 1924, by Phalaris	68	115	280[5]	9/18	812,853
STIMULUS, 1922, by Ultimus	102	151	388[2]	4/12	787,810
*BLENHEIM 2nd, 1927, by Blandford	38	50	114[1]	3/18	782,470
*ST. GERMANS, 1921, by Swynford	45	72	183[3]	4/10	501,626
*BULL DOG, 1927, by *Teddy	62	114	274[1]	5/11	482,948
BLUE LARKSPUR, 1926, by Black Servant	65	98	258	8/9	474,115
POMPEY, 1923, by *Sun Briar	61	107	263[1]	3/6	427,612
*SUN BRIAR, 1915, by Sundridge	58	101	264[4]	3/7	404,318
*ROYAL MINSTREL, 1925, by Tetratema	48	82	194[4]	7/9	400,426
*PHARAMOND 2nd, 1925, by Phalaris	67	100	203[1]	5/8	391,137
CHANCE SHOT, 1924, by Fair Play	37	64	179[1]	4/7	341,830
WISE COUNSELLOR, 1921, by Mentor	42	75	202[3]	5/12	331,239
WHICHONE, 1927, by *Chicle	30	50	118[1]	2/6	326,917
HIGH TIME, 1916, by Ultimus	56	92	205	4/7	314,815
THE PORTER, 1915, by Sweep	39	65	164[2]	4/7	309,438
DISCOVERY, 1931, by Display	13	21	61	2/9	295,566
JOHN P. GRIER, 1917, by Whisk Broom 2nd	37	69	211[4]	3/9	294,332
GALLANT FOX, 1927, by *Sir Gallahad 3rd	63	83	174	2/5	291,578

The Most Winners

*Sir Gallahad 3rd	216
Man o' War	159
Stimulus	151
*Sickle	115
*Bull Dog	114
Pompey	107
*Sun Briar	101
*Pharamond 2nd	100
Blue Larkspur	98
High Time	92
Display	83
Gallant Fox	83
*Royal Minstrel	82
Wise Counsellor	75
Mad Hatter	75

The Most Wins

*Sir Gallahad 3rd	532[7]
Stimulus	388[2]
Man o' War	385[1]
*Sickle	280[5]
*Bull Dog	274[1]
*Sun Briar	264[4]
Pompey	263[1]
Blue Larkspur	258
John P. Grier	211[4]
Display	210
High Time	205
*Pharamond 2nd	203[1]
Wise Counsellor	202[3]
Mad Hatter	199[3]
*Royal Minstrel	194[4]

Superior figures indicate dead heats.

Man o' War

The shadow lengthened in 1949, when Man o' War became leading broodmare sire after trailing in second place for seven seasons in a row. He was represented by 13 stakes winners: Leche Hombre, Adile, Larky Day, Manyunk, Rampart, Greek Ship, Roman Zephyr, Lady Dorimar, Istan, Royal Blood, Ace Admiral, The Shaker, and Roman Bath. Reading from top to bottom is the flat racer and steeplechaser, Larky Day; Istan, winner of the Salvator Mile and Inaugural Handicap (Atlantic City), and Ace Admiral, winner of the Santa Anita Maturity, Argonaut, Inglewood, and Sunset Handicaps, with 1949 earnings of more than $176,000. At the bottom of the page, the 4-year-old filly Adile (gray) is shown at the head of the stretch in the $50,000-added Empire City Gold Cup, which she won by a nose from Flying Missel. Man o' War's total: $1,018,857.

STAKES & HORSES

Best Since On Trust?

SAN FELIPE STAKES, Santa Anita Park, January 21, $50,000 added, 3-year-old colts and geldings, seven furlongs. Time 1:23⅗, track fast. Stakes division, $45,000, $10,000, $7,500, $5,000.

YOUR HOST, 126 (William Goetz) 1
GREAT CIRCLE, 120, c., *Beau Pere—Hemisphere, by *Blenheim 2nd (Yolo Stable) 2
BLUE READING, 123, c., *Reading 2nd—Blue Alibi, by *Alibhai (Mr. and Mrs. C. L. Hirsch) 3
Others, Sudan 120, Sturdy One 120, Grandfather 120, Sun Rene 120, Hawley 120, Admirals Pride 120, Sunlit 120, Competing Beau 120, Platform 120. Clifford Mooers entry, Sudan and Hawley. Winning jockey, Johnny Longden.

Your Host, which is shaping up as perhaps the best California-bred colt since On Trust, was winning his second consecutive stakes, in taking the San Felipe. His victory string began in the California Breeders Champion Stakes at Santa Anita Park on December 26. Prior to that he had finished first in the Homebred Stakes, at Bay Meadows, but was disqualified and placed second to Blue Reading. He also had run second to Blue Reading in the Salinas Stakes, and won the Del Mar Futurity, in September.

In the seven-furlong San Felipe he lay second to Sun Rene for the first three-sixteenths, then took the lead and won by three lengths. He was eased up in the last sixteenth. Great Circle came to the outside on the turn and easily passed the other horses, but he was not close to threatening the winner. Blue Reading made up ground in the stretch, finished three-fourths of a length behind Great Circle.

Your Host is the third stakes winner of the year to be bred by L. B. Mayer. The others are Moonrush and Solidarity, both winners at the Santa Anita meeting. My Host, brother to Your Host, was sold at the Mayer sale of 2-year-olds on January 23 to Clement L. Hirsch for $16,000. First money of $45,000 brought Your Host's earnings to $133,970, making him the sixth $100,000-winner for his sire, the syndicate-owned *Alibhai, and the eighth for Mr. Mayer.

The first three horses in the San Felipe are by imported sires out of mares by imported stallions. *Boudoir 2nd, dam of Your Host, herself is imported. She was bought from Mr. Mayer by Leslie Combs 2nd.

YOUR HOST, ch. c., 1947

Hyperion	Gainsborough	Bayardo
		*Rosedrop
	Selene	Chaucer
		Serenissima
*ALIBHAI ch. 1938	Tracery	*Rock Sand
		*Topiary
Teresina	Blue Tit	Wildfowler
		Petit Bleu
*Mahmoud	*Blenheim 2nd	Blandford
		Malva
	Mah Mahal	Gainsborough
		Mumtaz Mahal
*BOUDOIR 2nd gr. 1938	Clarissimus	Radium
		Quintessence
Kampala	La Soupe 2nd	*Prince Palatine
		Hermosita

Louis B. Mayer, breeder; William Goetz, owner; H. L. Daniels, trainer. Family No. 4.

Age	Starts	1st	2nd	3rd	Earned
2	8	4	3	0	$ 88,970
3	1	1	0	0	45,000
Totals	9	5	3	0	$133,970

*BOUDOIR 2nd. 1 win at 2. Heath Plate. 2nd Irish 1000 Guineas. 4 named foals—
CHARIVARI (*Beau Pere). 5 wins at 2, 3, 6. 2nd California Homebred S. 3rd California Breeders Champion S.
SUCCESSION (*Beau Pere). 4 wins at 2, 3.
FLOWER BED (*Beau Pere). 4 wins at 2, 3.
YOUR HOST (*Alibhai). Stakes, above.

KAMPALA. Unplaced at 2. 4 named foals—
BUGANDA (September Errand). 1 win at 4.
*BOUDOIR 2nd (*Mahmoud). Above.
*PALADIN (*Bahram). 5 wins at 2, 3, 5.
JACKIE JACK (Rentenmark). 1 win at 2.

LA SOUPE 2nd. Unraced. 10 foals—
LA GOSSE (Verwood). Unraced.
LA CANTINE (Clarissimus). Unplaced at 2. Producer.
LILINITA (Clarissimus). Unraced.
SHOP (*Ksar). 2 wins at 3.
SOUPEUR (Clarissimus). 4 wins at 2, 3.
LA BEAVE (*Ksar). Unraced.
SOUMOULOU (Clarissimus). 2 wins at 3, 4.
SIVA (*Ksar). Placed at 2.
RODESIA (Clarissimus). Placed at 2.
KAMPALA (Clarissimus). Above.

Double in the Royal Palm

ROYAL PALM HANDICAP, Hialeah Park, January 21, $10,000 added, 3-year-olds and upward, 1⅛ miles. Time 1:49⅖, track fast. Stakes division $8,025, $2,000, $1,000, $500.

THREE RINGS, 120 (Mrs. E. L. Hopkins) 1
ARMED, 121, g., 9, Bull Lea—Armful, by Chance Shot (Calumet Farm) 2
*RENOWN 2nd, 115, h., 7, Rustom Pasha—Chavala, by Copyright (Mrs. Tilyou Christopher) 3
Others, Happy Victor 106, First Nighter 112, Highbinder 105, Our Tommy 104. Winning jockey, Hedley Woodhouse.

Like Armed, his famous rival in the Royal Palm, Three Rings was unraced at two, but has gained steadily in stature since making his debut. The son of Blue Larkspur was foaled May 8, 1945, at A. B. Hancock's Claiborne Stud, Paris, Ky., where his dam was boarded by J. S. Phipps.

He made his first start at three, in January, 1948, under the Phipps colors, and was sold shortly afterward to Mrs. E. L. Hopkins, his present owner, for a reported $7,500. His first stakes win was in the Royal Palm of 1949. His Royal Palm victory of 1950 makes him the first horse to win the race twice. Other stakes wins for him in 1949 came in the Queens County, Mon-

(Continued on page 248)

CITATION ANSWERED THE QUESTION at Santa Anita Park on January 11. The Calumet Farm horse, making his first start in 13 months, after being treated for an osselet, won a six-furlong race from Bold Gallant, Roman In, and Chutney in 1:11⅖ in the slop, pleasing Trainer H. A. Jones. He came out of the race in good condition.

THINGS and PEOPLE

† S. Bryce Wing, of Monkton, Md., was re-elected president of the National Steeplechase and Hunt Association for 1950. Stephen C. Clark Jr. was elected vice president. Other officers are A. C. Bostwick, treasurer; John E. Cooper, secretary, and Miss Olive R. Keeley, assistant secretary.

Members of the hunts committee, which allocates dates to amateur hunt meetings, are Mr. Clark, chairman, New York district; Mr. Wing, Maryland; Bayard Tuckerman, New England; Arthur McCashin, New Jersey; George Strawbridge, Pennsylvania; Newell J. Ward Jr., Virginia, and Carter P. Brown, the Mid-West. Others are James Park, Robert B. Young, Earl S. Potter, and George Brooke 3rd.

† Baldwin M. Baldwin, grandson of the late E. J. (Lucky) Baldwin, noted breeder of Thoroughbreds in the late nineteenth and early twentieth centuries, has purchased through a holding company the vast Horseshoe Ranch, in northeastern Nevada. The deal reportedly involved 230,000 acres of land and 4,000 head of Hereford cattle. "Well over $1,000,000 in cash was involved," news stories reported.

† After eight months in a hospital, Jockey Bobby Permane has recovered sufficiently from a serious leg injury to be able to return to his home. He is able to walk with the aid of a cane, and hopes to resume riding when the New York season opens in April. Permane received a compound fracture of his right leg in a spill at Gulfstream Park last March. Later the leg became infected, and a series of operations was performed on it. He now weighs 110 pounds, just five pounds above his best riding weight.

† Bob Leavitt, general manager for the Detroit Racing Association, recently visited Dale Shaffer at Coldstream Stud, Lexington. He reported that the racing strip at the new track has settled, and has been sowed in rye for the winter. Aluminum rails will be used on the inside of the track, and steel rails on the outside. The barns, of cinder block construction, are about ready to be roofed. Aluminum roofing will be used. Plans are being made for harness racing next summer as well as the usual program of running races. The harness meeting, to be raced on a half-mile track in the centerfield, with the finish on the main track, will be held at night. It will be operated as Wolverine Raceway by the group in charge of the successful Roosevelt Raceway, on Long Island.

FRANK ORTELL (left), of the New York World-Telegram and Sun, and C. J. (Chuck) Connors, of Daily Racing Form, received special silver plates from Hialeah Park's president, John C. Clark (center) at the track's silver jubilee. Both writers covered the opening of the track in 1925, and both are still active in the press box.

† Sun Wave, a 2-year-old brown filly, which won at Santa Anita January 19, holds a lot of "firsts" for Mr. and Mrs. Dan Rice's Danada Farm. This filly is the first foal bred by Danada Farm, she is the first Danada-bred to race, and the first Danada-bred to win. Sun Wave is by Ocean Wave—Sunny Meadow, by Bull Lea, and thus, is a full sister to Miss Gee-Du, winner of four races at 2, 1949.

THE COVER: HILL PRINCE

C. T. Chenery's Hill Prince was one of the top 2-year-olds of 1949, and is considered a serious candidate for the important 3-year-old race of 1950. On the basis of his wins in the World's Playground Stakes, the Babylon Handicap, and the Cowdin Stakes, he was weighted at 124 pounds in the Experimental Free Handicap.

A Virginia-bred colt, he is from the first crop of the young stallion *Princequillo, and is out of Hildene, by Bubbling Over. J. H. Hayes is his trainer. Eddie Arcaro is the jockey in the cover photo. Hill Prince is getting his winter training in Virginia.

MICHIGAN DATES

A total of 110 days of racing were allotted Michigan's two new race tracks for 1950. The Michigan Racing Association, operators of the multi-million-dollar track being constructed at Schoolcraft and Middle Belt Roads, was granted 60 days on a split-meeting basis. Hazel Park, headed by Richard A. Connell, received 50 days to be run between the spring and fall meetings of the Detroit race track.

The Michigan Racing Association will open the season with a 35-day spring meeting which begins on May 25, and runs through July 4. Following a three-day open period, the season will be renewed at Hazel Park on July 8. The Hazel Park meeting will close September 4. The Michigan Racing Association will then take over for a 25-day fall meeting, beginning September 9 and ending October 7.

QUARTERS AND NINES

Sunshine Park has received permission to have Quarter Horse racing and nine daily races on occasion. The Florida State Racing Commission will let the track hold six Quarter Horse races, with a possibility of 12 more, and also approved ten nine-race programs.

SALES

Mayer Horses Average $14,410

by Robert Hebert

LOS ANGELES

Louis B. Mayer is as far out of racing right now as he probably ever will be. The fifth and final auction of his once fabulous Thoroughbred empire left him without a young horse he could lay a hand on and call his own. But he was left with the consoling sum of $605,250 in the bank. That was the amount realized from the auction of 42 2-year-olds on the night of January 23, at Hollywood Park. The average for the 28 colts and 14 fillies was $14,410. The colts brought $446,250, average $15,938. The fillies brought $159,000, average $11,357.

Now that it is all over, everyone expects Mr. Mayer to be back in the sport of racing, which he has always loved, before long. He is out merely "for the present," as he himself puts it. His most recent trainer, Graceton Philpot, is in the neighborhood, and they are expected to hand-pick a stable of some 12 or 15 of the finest young horses obtainable.

The sale, attended by a crowd of about 3,000 and held under a vast tent thrown up in the Hollywood Park stable area, is comparable with two other Mayer dispersals. In his first sale of 2-year-olds only, 39 head brought a total of $1,033,250, for an amazing average of $26,493. In the second sale of 2-year-olds only, 51 head were auctioned for $635,000, or an average of $12,451.

This most recent sale fell short of the average for the first auction of 2-year-olds, but was better than the average for the 1949 sale. And it should have been, for a couple of reasons. Everyone agrees that the current 2-year-olds made up the top crop of them all. The other reason is that Auctioneer George Swinebroad and Announcer Humphrey Finney, representing the Fasig-Tipton Company, never in all their lives worked harder. The sale began at 8:45 p.m. and was over, thank goodness, at 12:15 a.m. Some of the folks began to wonder if they were going to miss the first race next afternoon at Santa Anita.

It was, to quote Finney, a "good" sale. The bidders were not at all eager to get anything by Free France, which was represented by nine youngsters, and they had not quite made up their minds about Thumbs Up, which was represented by six. A couple of the 2-year-olds, according to ringside reports, had ringbone, but the *Alibhais, the last of the *Beau Peres, the *Mahmouds, and the colt by Bimelech made the sale a financial success.

The 12 by *Alibhai brought $286,750, average $23,896. The nine by *Beau Pere sold for $126,500, average $14,056. Two by *Mahmoud brought $51,000, average $25,500, and the Bimelech sold for $20,000.

One of those supposedly afflicted with ringbone was My Host, a striking roan colt by *Alibhai—*Boudoir 2nd, which Clement L. Hirsch, of Los Angeles, bought for $16,000. Inasmuch as Your Host, his full brother, has breezed to victories in two $50,000-added stakes at Santa Anita this year, and is considered a top contender for all the 3-year-old classics in sight, it seemed like a ridiculously low price. "They tell me I'm crazy," Hirsch remarked to this reporter after the sale, "but if I can't beat Your Host with Blue Reading, I can at least cheer for him when he wins because now I own his brother."

MAYER AUCTIONS

Date	*No.*	*Total*	*Average*
February, 1947 Horses-in-Training	60	$1,553,500	$25,891
January, 1948 2-year-olds	39	1,033,250	26,493
November, 1948 Breeding stock	56	652,650	11,654
January, 1949 2-year-olds	51	635,000	12,451
January, 1950 2-year-olds	42	605,250	14,410
	248	$4,479,650	$18,063

Top price of the sale, as everyone had expected, was the $42,500 paid by Leslie Combs 2nd for Graphic, a chestnut colt by *Alibhai—Panoramic, hence a half brother to Honeymoon, Pedigree, and Hemisphere. Mr. Combs got the colt after a spirited bidding duel with Tom Gray, the owner of Oil Capitol. Mr. Combs also paid $32,500 for Bel Ami, a fine looking brown filly by *Alibhai—*Bel Amour 3rd, and a sister to the stakes winners Cover Up and Belle Jolie. He also got Mankind, a brown colt by *Beau Pere—Blessed Isle, for $16,500. Mr. Combs said he bought the filly Bel Ami for himself, and the colts for "a friend in New York."

Trusting, a full brother to On Trust, produced the liveliest bidding of the evening before he went to Mrs. Rea Warner for $40,000. The bidding was opened by Nat Deverich, an agent, and was boosted along by George W. Ring, Earl Stice, Tom Gray, and Willie Molter, who was representing Mrs. Warner. The colt bears a strong resemblance to On Trust, and everyone was surprised when Mr. Stice dropped out at $38,000.

Mr. Gray invested $42,500 of his Oil Capitol money back into the sale, hoping to strike it rich again. He got Lease Hound, by *Alibhai—Dark Channelle, for $22,500, and Vernacular, by Bimelech—Mother Tongue, for $20,000. George and Connie Ring added to their fine stable with two likely prospects. They got Endorser, by *Alibhai—Bright Lining, for $18,250, and Joystick, by *Alibhai—Flying Wild, for $25,000.

To this reporter's way of looking at it, the best buy of the evening went to Harry Daniels, trainer and agent for William Goetz, son-in-law to Mr. Mayer. He got Within Bounds, a grand looking individual by *Beau Pere—Appeasement, for $20,000. She is the filly which Harry Hart, who prepared the horses for the sale, likes so well. And if she isn't a stakes winner, Harry and I will tear up our tickets with a look of foolish dismay on our faces.

Be Happy, b. f., by *Beau Pere—Happy Ending, by *Blenheim 2nd — Nat Deverich — $ 8,500
Bel Ami, br. f., by *Alibhai—*Bel Amour 3rd, by *Beau Pere—Leslie Combs 2nd — 32,500
Big Rush, br. c., by Free France—*Indira, by Blandford — James H. Benjamin — 5,000
Bon Ton, ch. f., by Free France—Brorita, by *Sierra Nevada — Neil McCarthy — 2,000
Comparison, b. c., by *Beau Pere or *Alibhai—*Shining Cloud, by Solario — Middle Ranch — 8,500
Covet, ch. f., by Thumbs Up—*Urtica, by Spion Kop — A. V. Gomez — 3,500
Dowager, b. f., by Free France—*Marcellina, by Figaro — Armand Capriles — 3,000
Encourage, ch. c., by Free France—*Probably Not, by Beresford — Tom Clark and Tobe Foster — 5,000
Endorser, b. c., by *Alibhai—Bright Lining, by Blue Larkspur — George W. Ring — 18,250
Ethics, b. f., by Thumbs Up—*Silistria 2nd, by Trimdon — Fifty Fifty Stable — 1,750
French Dandy, ch. c., by Free France—*Belle Cane, by *Beau Pere — Mrs. Norman Roybark — 6,250
Full Sweep, b. c., by Free France—*Manasa, by Heroic — Elcas Enterprizes — 4,000
Gold Note, b. c., by *Beau Pere—*Singida, by Solario — H. L. Daniels, agent — 17,000
Grantor, b. c., by *Alibhai—Grandmere, by *Beau Pere — H. L. Daniels, agent — 18,000
Graphic, ch. c., by *Alibhai—Panoramic by Chance Shot — Leslie Combs 2nd — 42,500
Invariable, b. f., by Thumbs Up—*Constant, by Constant Son — Nat Deverich — 7,500
Joystick, ch. c., by *Alibhai—Flying Wild, by Flying Heels — George W. Ring — 25,000
June Groom, ch. c., by Free France—*June 2nd, by Heroic — C. H. Jackson, Jr. — 10,000
Lady Lynn, br. f., by *Beau Pere—Lynn, by High Time — Middle Ranch — 12,000
Leaflet, b. f., by *Mahmoud—*Leif, by Limond — C. H. Jackson, Jr. — 15,000
Lease Hound, b. c., by *Alibhai—Dark Channelle, by *Sir Gallahad 3rd — Tom Gray — 22,500
Leisure Time, b. c., by *Alibhai—French Vamp, by Stimulus — Mrs. Harry Curland — 20,500
Lion, b. c., by Thumbs Up—*Jungle Cat, by Singapore — H. L. Daniels, agent — 6,000
Magnum, ch. g., by Free France—Mumsie, by Bubbling Over — B and B Stable — 3,000

A SON OF *SICKLE—DUSTWHIRL, BY SWEEP

Full brother to Reaping Reward—half-brother to Whirlaway

There are few sires in Kentucky with such outstanding breeding. Dust By is a son of the two-time leading American sire *Sickle and the great broodmare Dustwhirl. Dustwhirl's sons produced six stakes winners in 1949—while *Sickle's sons sired eight stakes winners.

Proved Sire Breeding at a Fraction of the Cost

The interesting thing about Dust By is that his fee is only a fraction of Dustwhirl's other two sons. You get the VERY SAME bloodlines—proved bloodlines.

LOOK at Dust By's RECORD AT STUD—9 Starters—7 Winners

DUST BY, himself, has done extremely well in the stud, considering his limited opportunities. Regardless of the quality of mare he has sired real good winners. From nine starters—7 have already won. The other two starters included one which was sent back to the farm to be a broodmare, and another which injured his hip.

Dust By is the sire of Dusty Roads, winner of 7 races, raced in stakes company; Lady Carrie, 11 wins; Dust Screen, 4 wins; and Little Dusty, Little Bimbi, Back Home, and Dusty Babe. Dust By is also sire of the 2-year-old winner of 1949, Dustlight.

DUST BY, br., 1940	*Sickle	Phalaris	Polymelus
			Bromus
		Selene	Chaucer
			Serenissima
	Dustwhirl	Sweep	Ben Brush
			Pink Domino
		Ormonda	Superman
			Princess Ormonde

1950 Fee $200 Live Foal

Fee paid at time of of service. Fee refunded if mare is barren as of Nov. 1, 1950. Not responsible for accidents or disease.

Kort Manor

IRVINE KORT, Owner

Jeffersontown, Kentucky (near Louisville),
R. F. D. 2. Phone Cherokee 2305

GLENARY FARM, INC.

They Each Have Out Stakes Winners in 1949

SWAHILI
Fee $300 Live Foal

*Sir Gallahad III — *Teddy / Plucky Liege
Maradadi — Stimulus / Virginia L.

MUCHO MAS, winner of the 1949 Narragansett Nursery Handicap, 2nd in Miles Standish and 3rd in Dover Stakes, is a 2-year-old son of Swahili. Swahili is also sire of the 1948 2-year-old stakes winner Poco Mas, winner of the Lafayette Stakes.

DELIBERATOR
Fee $300 Live Foal

Wise Counsellor — Mentor / Rustle
Azurita — Hessian / Motley

JESS LITHICUM, winner of the Spaulding Lowe Jenkins Stakes, and 3rd in the Endurance Handicap at 2, 1949, is a son of Deliberator. A stakes and handicap winner of 15 races, Deliberator is also sire of Air Rate, winner of over $200,000.

***SAINT ANDREWS**
Fee $300 Live Foal

Fairway — Phalaris / Scapa Flow
*Spring II — *Ksar / Nature

PETEY COTTER, winner of the Select Handicap and 2nd in the Louisiana Derby at 3, 1949, is a son of *Saint Andrews. Petey Cotter also won the Bay State Kindergarten Stakes at 2, 1948. *Saint Andrews, a stakes winner in England and France, ran 1¼ miles in 1:59⅘, under 133 lbs., for a new world record.

Fee payable when mare produces a live foal.

All inquiries to:

GLENARY FARM, Inc. FRANKFORT KENTUCKY

BY CONSCRIPT, b. h., 1939

*Pharamond II — Phalaris / Polymelus; Selene / Chaucer
Bloodroot — Blue Larkspur / Black Servant; *Knockaney Bridge / Blossom Time; Bridge of Earn / Sunshot

$250 Live Foal due September 1

SIR PENNANT, b. c., 1943

*Bull Dog — *Teddy / Ajax; Plucky Liege / Rondeau
Piety — Pennant / Spearmint; Blessings / Concertina; Peter Pan / *Royal Rose; *Chicle / Mission Bells

$250 Live Foal due September 1

ROMAN BOUT, br. c., 1946

Roman — *Sir Gallahad III / *Teddy; *Buckup / Plucky Liege; Buchan / Look Up
Mowabout — *Sickle / Phalaris; Wayabout / Selene; Fair Play / *Damaris II

$250 Live Foal due September 1

A. F. WALL, Owner

LISMORE FARM

Address all inquiries to Leonard Hale, Manager, Hughes Lane, Route 4, Lexington, Ky.
Phone 4-5362

Mankind, br. c., by *Beau Pere—*Blessed Isle, by Nearco
Leslie Combs 2nd 16,500

*Melbourne, b. c., by Manitoba—*Hugette, by Hua Mrs. Nat Goldstone 13,500

Mohammedan, b. c., by *Mahmoud—Painted Veil, by Blue Larkspur
I. J. Collins 36,000

My Host, rd. rn. c., by *Alibhai—*Boudoir 2nd, by *Mahmoud
Clement L. Hirsch 16,000

Patronage, ch. c., by *Alibhai—Samaritan, by *Sir Gallahad 3rd
C. H. Jackson, Jr. 35,000

Profit, b. c., by Thumbs Up—Meru Voi, by *Sir Gallahad 3rd
H. L. Daniels, agent 20,000

*Randwick, b. c., by Manitoba—Corroboree, by *Beau Pere
H. L. Daniels, agent 10,000

Sophomore, b. c., by *Beau Pere or Eiffel Tower—*Caressante, by Truculent Tom Clark and Tobe Foster 5,500

Spinaround, br. f., by *Beau Pere—Whirlabout, by Pompey
Neil S. McCarthy 20,000

Sponsor, b. c., by Thumbs Up—Girl in Armor, by *Sir Gallahad 3rd
Foster and Collins 9,000

These Times, b. f., by Free France—*Wild Law 2nd, by Portlaw
H. H. Helbush 3,250

Tradesman, ch. c., by *Alibhai—Dona Victoria, by Gallant Fox
John S. Sattler 8,000

Trusting, ch. c., by *Alibhai—Torch Rose, by Torchilla Mrs. Rea Warner 40,000

Vernacular, br. c., by Bimelech—Mother Tongue, by *Beau Pere Tom Gray 20,000

West Indian, gr. c., by *Domingo—*Dame d'Or, by Orwell
Frank H. Gilbert 5,250

Within Bounds, br. f., by *Beau Pere—Appeasement, by Peace Chance
H. L. Daniels, agent 20,000

Your Game, br. f., by *Beau Pere—*Winkle 2nd, by Windsor Lad
Mrs. G. L. Harrison 15,000

Your Witness, br. f., by *Beau Pere—*Juristic, by Fairway
H. L. Daniels, agent 12,000

ZIEGLER DISPERSAL

The breeding stock of William Ziegler Jr. will be sold at auction at Burrland Farm, Middleburg, Va., on Saturday, February 18, at 1 o'clock. The auction will be conducted by the Fasig-Tipton Company, which has announced that a few outside entries will be accepted.

The Ziegler auction will include the stallion Wait A Bit, 15 broodmares, and eight yearlings. All but one of the broodmares is in foal. Headliners in this group are the stakes winner Esposa, in foal to War Relic, and Marching Home, dam of the stakes winners Romping Home, Breezing Home, and Rounding Home. Marching Home is in foal to Stymie. The yearling group includes colts by *Princequillo, Whirlaway, and Wait A Bit, and a filly by Wait A Bit.

Mr. Ziegler, Fasig-Tipton reports, is selling all breeding stock, but has no intention of giving up racing. Details concerning the sale will be found in an advertisement in this week's Blood-Horse.

STUD FARM CHRONICLE

The Breeding List Is Made Up; One of the Mares Becomes Sick

DEAR BOSS:

Enclosed is a copy of our breeding list for this year. This list is final except for such last-minute changes as may be caused by accidents or other developments.

Starting back last summer, I have sent you several preliminary lists. In the meantime, I have been looking at some of the young horses sired by the stallions we have booked to, and I have been watching our own horses-in-training out of these mares. This final list bears little resemblance to my early thinking on the subject, because it has been changed in the light of the observations I have been able to make in the meantime.

You will note that most of the stallions on the list are young horses, and that they all were extremely good race horses. With the exception of one of them, they all won races at two. Eight of our mares will be bred to our own stallions. In this group are the two old mares, and the two mares that are quite hard to get in foal.

We are sending two mares apiece to two of the outside stallions. The remaining five outside stallions each get one mare. The stud fees will be due in the fall of this year on seven of the outside services, whether or not the horses stand on a live-foal basis. Two of the fees are due after the foal arrives, and then only if it is strong enough to stand and nurse.

Along with most small breeders, we experience a great deal of difficulty in

FIELD BREEDING CHART

Day of Month

MARE	1	2	3	4	5	6	7	8	9	10	11	12	13	14	15	16	17	18	19	20	21	22	23
Edith (foaling mare)	chestnut colt, 9 p. m.———									F	1	2	3	4	5	6	7	8	✢	◎	◎	⊛	●
Alice (foaling mare)	b-f--F		1	2	3	4	5	6	7	8	✢	◎	⊛	●	4	5	6	7	8	9	10	11	12
Joan (barren)	⊠	S'	✚	◎	◎	⊛	●	5	6	7	8	9	10	11	12	⊠	⊠	S'	⊠	◎	◎	✚	◎
Lady (maiden)	9	10	11	12	13	14	15	16	⊠	⊠	◎	◎	✚	◎	✢	◎	⊛	●	4	5	6	7	8

LEGEND:
- ✢ Bred
- ✚ Bred and impregnated
- ◎ In season
- ● Not in season
- ⊠ Coming in season
- ⊛ Going out of season
- F Foaled
- S Speculum used

obtaining seasons to popular stallions. Aside from the practice by stallion owners of trading seasons with each other, which limits the number of seasons available to other farms for cash, another factor has entered the picture: due to the general inflation in horse breeding, all the good stallions have full books. This means that the owner of a popular stallion has to turn down some applications. When he is making up his list of acceptances, it is quite natural for him to favor people who buy yearlings from him. But it is not understandable when little breeders who do not buy yearlings, but who took seasons to the stallion in question early in his career and helped "make" him, are denied the privilege of breeding to him after he has become successful.

Another practice which I think is of questionable value is the one that requires the approval of outside mares by a stallion owner. In effect, such stallion owners say that they know more about your mares than you do, and that their judgment is better than yours. Actually they don't mean this. They are only trying to obtain for their stallion the best mares available, according to their judgment.

On the other hand the late Lord Derby, who I think owned more successful stallions than any other man in history, did not attempt to select the outside mares that were bred to his studs. His system was one of negative approval: if after two or three years he felt that you had not been sending the right sort of mares to his horses, he would refuse to sell you a season. In other words, he approved the breeder and not the mare.

The current practice of approving mares works a hardship on the small breeder who is fortunate enough to own one or two top mares. If he has several seasons to good stallions, each stallion owner wants him to send the top mares to his stallion.

We frequently get letters from people who want to breed to our three stallions. They ask us if we approve Soandso to a particular stallion. Our answer always has been that they know more about the mare than we do. But to help them reach a decision, we always give them a description of the type of foals sired by the stallion in question. On the basis of this information, they can make up their minds as to which of their mares would be best suited to any of our stallions.

Last Friday we had the veterinarian go over the barren mares. We are late

OFFICE CHART

MARE	1	2	3	4	5	6	7	8	9	10	11	12	13	14	15	16	17	18	19	20	21	22	23
Edith (foaling mare)	✢	◎	◎	⊛	●	●	●	●	●	●	●	●	●	●	●	●	●	S	●	●	●	●	†
Alice (foaling mare)	✢	◎	⊛	●	●	●	●	●	●	●	●	●	●	●	⊠	⊠	◎	✚	◎	⊛	●	●	●
Joan (barren)	✢	◎	⊛	●	●	●	●	●	●	●	●	●	●	●	⊠	S'	◎	✚	◎	◎	⊛	●	●
Lady (maiden)	✢	◎	◎	◎	⊛	●	●	●	●	●	●	●	●	●	●	●	●	●	⊠	◎	✢	◎	✚

† Examined on 45th day, and pronounced in foal.

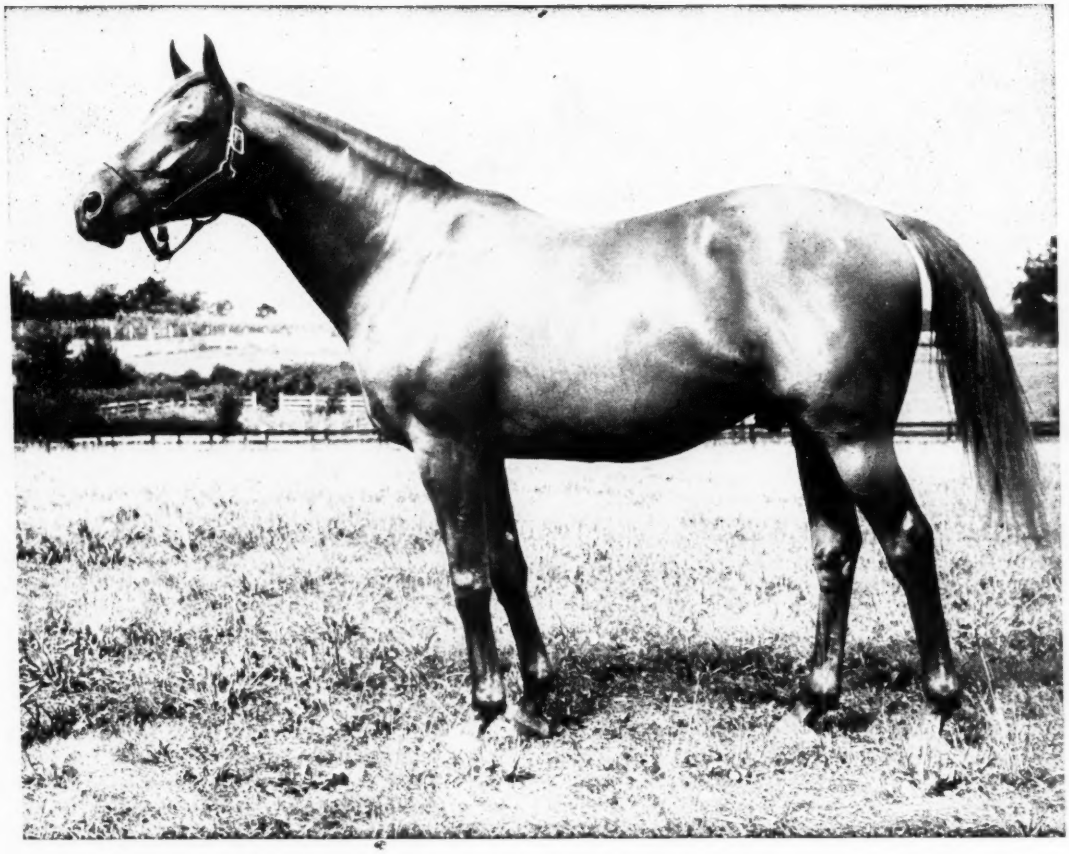

Platter

ch., 1941

Pilate	Friar Rock
	*Herodias
Lets Dance	Jack High
	Dinner Time

the best 2-year-old of 1943

Platter was voted the best 2-year-old of 1943 by the staffs of the DAILY RACING FORM and MORNING TELEGRAPH. He was placed above such horses as Lucky Draw, Occupy, Pukka Gin, Durazna, Miss Keeneland, By Jimminy, Twilight Tear, Pensive, Black Badge, Stymie. Platter won the Pimlico Futurity, Walden Stakes, was third in the Futurity and Ardsley Handicap at two. At three he finished 2nd, by three-quarters of a length to Pensive in the Preakness, and in the Belmont Stakes was beginning his move when he suffered a fractured coffin bone in his foot. Platter is by Pilate—Lets Dine, by Jack High. The second dam, Dinner Time, by High Time, is also dam of Eight Thirty and Anytime.

Platter's Two 1950 Starters—Both Winners

Both of his starters are winners in 1950—Bashful Sun won at Hialeah on January 20, and Waterwheel has won on January 11 at Hialeah. Bashful Sun has won 4 of his last 5 starts.

First Crop Raced in 1949

From a small crop of six foals, Platter had out five starters and three have won—Bashful Sun, Waterwheel, and Platterette.

For 1950—Fee $500 Live Foal

All mares must be approved. Veterinarian's certificate to be supplied upon request. Not responsible for accidents or disease.

F. EUGENE DIXON, JR.

409 Land Title Building, Philadelphia 10, Pa., or

WILLIAM KING

Old Kenney Farm, Lexington, Ky.

Platter Stands at Old Kenney Farm, Lexington, Kentucky

in doing it this season, but I suspect the reason they are barren is not because of physical disability, but is a result of our teasing methods. There are 11 barren mares. Two of them are maidens. The maiden mares were not examined, but they were "opened." That is, the speculum was inserted, and then it was opened to about 70 per cent of its spread. It then was carefully withdrawn, without being closed up. This was to tear any membrane that possibly might hamper the first service. In other words, we performed mechanically a job that the stallion would do in his first cover. However, it frequently happens that if the stallion opens a maiden mare she does not get in foal to that service, so we take the precaution of opening the mare beforehand.

Of the other nine barren mares, two had foaled late last year and were not bred for that reason. Another mare had slipped a foal in November. She was cultured. We have had a report from the laboratory indicating that she is clean. Another mare, one we had just purchased, was cultured because we were not familiar with her breeding history and didn't want to take any unnecessary chances. She also proved to be clean.

Manual examination of the mares' ovaries showed that three of them had ovaries that were slightly hard. One of these was a young mare that had been strenuously raced. She has had one foal. Another was a middle-aged mare that has had four foals. The third is a 17-year-old mare that has had nine foals.

The degree of hardness was not severe enough to warrant any course of treatment. If treatment had been necessary, we would have put the mare in question on a course of massage. That is, we would have hand-massaged the hard ovaries every three days for two or three weeks. I am not sure what effect this has, if any, but it is a more or less general practice and it seems to do no harm, even if it isn't particularly beneficial. At least it gives you the feeling that you're trying to help the mare.

A visual examination disclosed that one of the mares has a tipped cervix. This will make it difficult for the stallion's semen to enter the fallopian tubes of the mare, and as a result a special note has been made that this mare should always be artificially impregnated.

Since it was a pleasant day, not too cold to use a needle and thread, we decided to suture the vulvas of four of the barren mares. Two of the mares are young, six and seven years old, respectively. Two were old, and had had many foals. The lips of the vulvas were loose and flabby, thus allowing air and dirt to enter the vagina. To prevent this, we sewed up the opening about halfway down from the top. An anesthetic, procaine, was injected. After it had taken effect, a very thin strip of flesh was cut from each side of the vulva for the distance that we wanted to suture. Catgut was used to sew these two open edges together. In a matter of several days they will be completely healed, and the mare will be in shape to breed.

A PLASTIC HOSE with small holes on the inner circumference, can be attached to any hydrant when cold water applications are needed. The spray was devised by Dr. A. R. Skewes, a young Lexington veterinarian.

This veterinary examination of our barren mares is important, but in my opinion the physical condition of the mares is not responsible for more than 25 per cent of the barrenness. The principal reason for barrenness is to be found, I believe, in our teasing records for last year. There is no doubt in my mind that our mares are barren mainly because I was unable to determine accurately when they were ready to breed.

I have gone over the teasing records of last year, and of previous years when any of these same mares were barren, and I can see instances in which my judgment was at fault. I have made notes on these particular mares, and do not expect to be fooled again this year.

Since we start teasing on February 15, I have already set up my first teasing chart. I carry the information in a notebook that goes around the farm with me and is likely to become soiled and stained. Therefore we keep a duplicate chart in the office, for a permanent record.

However, there is a difference in the way the two charts are set up. My field chart has a vertical list of mares, on the left. Horizontally across the top of the page the numbers run from 1 to 30, covering the days of the month. All the teasing symbols put in the book for any given day will run down the page oppo-

Hyperion

sire of six horses

to sire 2-year-old winners, 1949.

Four are sires of six or more

2-year-old winners, including

*Half Crown

and he's represented by

considerably less number of foals.

. . . third among Hyperion's sons

in number of winning 2-year-olds

***Half Crown is second in races won.**

*HALF CROWN, ch., 1939	Hyperion	Gainsborough	Bayardo
			*Rosedrop
		Selene	Chaucer
			Serenissima
	Gwyniad	Salmon-Trout	The Tetrarch
			Salamandra
		Slovene	Cicero
			Slave Trade

*HALF CROWN, sire of stakes horses, is more than holding his own among sons of Hyperion in stud. From his second crop of foals (2-year-olds in 1949), *Half Crown is the sire of six winners, (Puppet, Two Six, Kingbolt, Tinsel, Deflation, and Free Crown) of 10 races. *Half Crown is also the sire of the stakes winner Parliament, winner of the Richard Johnson Stakes at 2, 1948. *Half Crown is out of a stakes winner and dam of two stakes winners. The next dam produced three stakes winners, is granddam of other stakes winners.

1950 FEE $500 Fee due at time of service. Number of mares limited and subject to approval by the owners.

***Half Crown is property of Christiana Stables**

Standing at

Manchester Farm

(Duvall A. Headley)

RICE PIKE, LEXINGTON, KENTUCKY **DIAL 2-5850 OR 2-5859**

site the mare's name without regard for her physiological cycle. The symbols entered in the squares tell me what to do on a given day of the month.

The chart kept in the office, however, is made up differently. For example, Day 1 for any mare is her first breeding day. Each subsequent notation is entered for the appropriate day. On this chart, therefore, the 18-day notations, for example, all will be listed vertically, which eliminates the chance that any mare will be overlooked. I have devised some symbols to be used on the charts (see accompanying exhibits).

The first case of sickness of the new year has showed up. One of the mares has developed lymphangitis. The origin of this disease is not clear, but some veterinarians think it is either a virus or some kind of a mold.

Lymphangitis is accompanied by considerable swelling of the affected leg. The mare was all right when we put her up at night, but on the next morning her right hind ankle was swollen and she was lame. The veterinarian diagnosed her trouble and we began treatment at once. She is getting 60,000 units a day of diphtheria antitoxin, and is also being drenched with cold water on the affected leg every three hours. This goes on throughout the 24 hours.

I am using a new gadget in connection with the drench (see photo). It was devised by Dr. A. R. Skewes, a young veterinarian with Hagyard and Hagyard. It is a plastic hose, about 14 inches in diameter, with holes on the inner circumference, about an inch apart. It is rigged so that it can be suspended from the mare's back, and the cold water will spray over the affected leg. The water is supplied from a garden hose that attaches to the plastic ring. This mare is very quiet, so we just hitch her to the fence, put the gadget on her, turn on the water, and forget about her for about 45 minutes. It is apparent that the cold water relieves the pain.

We were fortunate in getting to work on her as quickly as we did, for if lymphangitis gets a head start, it is most difficult to cope with. I have seen legs that were swollen to four or five times natural size. The pressure had split the skin in several places. The swollen area exudes pus, and for about two weeks the horse is in considerable pain, and you have a mighty disagreeable job taking care of it. I hope our prompt action in this case has forestalled a severe attack. I will keep you informed about the mare's condition. With best regards, sincerely,

L. H.

RACING DATES

ARIZONA

Sportsman's Park, Nov. 18-Jan. 2 (dark on Monday, Tuesday)	35
Fair Grounds, Jan. 6-Feb. 19	22
Arizona Downs, Feb. 22-April 30 (Fri., Sat., Sun.)	32

ARKANSAS

Oaklawn Park, Feb. 20-March 25	30

CALIFORNIA

Santa Anita, Dec. 26-March 4	50
Tanforan, March 7-April 29	46
Golden Gate, May 3-June 24	46
Hollywood Park, June 27-July 22 (Mondays dark.)	20
Del Mar, July 26-Sept. 9	40
Sacramento, Aug. 31-Sept. 9	9
Bay Meadows, Sept. 13-Nov. 4	46
Pomona, Sept. 15-30	14
Hollywood Park, Nov. 7-Dec. 16 (Mondays dark)	30

COLORADO

Centennial Park, July 4-Sept. 4	54
Brush, May 26, 27, 30-June 2- 3	5

DELAWARE

Delaware Park, May 29-July 4	32

FLORIDA

Sunshine Park, Jan. 13-March 14	51
Hialeah Park, Jan. 17-March 3	40
Gulfstream Park, March 4-April 19	41

ILLINOIS

Sportsman's Park, April 29-May 15	14
Lincoln Fields, May 16-June 17	29
†Fairmount Park, May 26-July 4	28
Arlington Park, June 19-July 29	36
Washington Park, July 31-Sept. 4	31
Hawthorne, Sept. 5-Oct. 14	35
Sportsman's Park, Oct. 16-Nov. 4	18

†Night racing.

LOUISIANA

Fair Grounds, Nov. 24-March 11	90

MARYLAND

Bowie, March 25-April 7	12
Havre de Grace, April 8-May 6	25
Pimlico, May 8-20	12
Laurel, Sept. 30-Oct. 29	25
Pimlico, Nov. 1-15	13
Bowie, Nov. 18-Dec. 2	13
Cumberland, July 18-22, 25-29	10
Hagerstown, Aug. 1-5, 8-12	10
Bel Air, Aug. 16-26	10
Timonium, Aug. 30-Sept. 9	10
Marlboro, Sept. 13-23	10

MASSACHUSETTS

(tentative)

Suffolk Downs, April 22-June 10	43
Suffolk Downs, July 10-Aug. 5	24

MICHIGAN

Michigan Racing Association, May 25-July 4	35
Hazel Park, July 8-Sept. 4	50
Michigan Racing Association, Sept. 9-Oct. 7	25

NEW HAMPSHIRE

Rockingham Park, Aug. 7-Sept. 6	27
Rockingham Park, Oct. 2-Nov. 1	27

NEW JERSEY

Garden State, April 27-May 30 (Mondays dark except May 29)	25
Monmouth Park, June 16-Aug. 9	47
Atlantic City, Aug. 10-Sept. 30	45
Garden State, Oct. 3-Nov. 4 (Mondays dark)	25

NEW MEXICO

Silver Park, May 7, 14, 21, 28, 29, 30, June 3-4, 10-11, 17-18, 24-25	14
Hollywood Park, July 1-4, 8-9, 15-16, 22-23, 29-30	12
La Mesa Park, July 8-9, 15-16, 22-23, 29-30, Aug. 5-6, 12-13, 19-20, 26-27, Sept. 2-4, 9-10	21
State Fair, Sept. 23-Oct. 1	9

NEW YORK

Jamaica, April 1-May 5	30
Belmont Park, May 6-June 10	31
Aqueduct, June 12-July 4	20
Empire City-at-Jamaica, July 5-15	10
Saratoga-at-Jamaica, July 17-29	12
Saratoga-at-Saratoga, July 31-Aug. 26	24
Aqueduct, Aug. 28-Sept. 16	18
Belmont Park, Sept. 18-Oct. 9	19
United Hunts-at-Belmont, Oct. 10-11	2
Jamaica, Oct. 12-18	6
Empire City-at-Jamaica, Oct. 19-Nov. 15	24

OHIO

Beulah Park, May 6-30	20
Cranwood Park, May 13-June 3	19
River Downs, May 27-July 15	43
Ascot Park, June 7-July 22	40
Randall Park, July 28-Sept. 16	44
Hamilton, Aug. 14-Sept. 4	19
Beulah Park, Sept. 2-30	24
Cranwood Park, Sept. 23-Oct. 14	19

WEST VIRGINIA

Charles Town, March 4-24	18
Charles Town, April 8-May 6	25
Charles Town, May 22-30	8
Charles Town, May 31-June 4 (Horse Show Association)	4
Charles Town, Dec. 4-24	18

RHODE ISLAND

Lincoln Downs, March 25-May 6	37
Narragansett Park, June 12-July 8	24
Narragansett Park, Sept. 2-30	25
Lincoln Downs, Oct. 30-Nov. 25	24

WASHINGTON

Longacres, June 24-Sept. 4 (Wednesdays through Sundays)	50
Playfair, Sept. 1-October 15 (Wednesdays through Sundays)	33

CANADA

Dufferin Park, May 3-18	14
Woodbine, May 20-June 2	12
Thorncliffe Park, June 3-19	14
Hamilton JC, June 21-July 1	7
Niagara Racing Assn., July 3-18	14
Ascot (Fort Erie), July 19-Aug. 3	14
Hamilton JC, Aug. 5-12	7
Stamford Park, Aug. 19-Sept. 4	14
Woodbine, Sept. 9-25	14
Long Branch, Sept. 27-Oct. 20	21
Dufferin Park, Oct. 21-Nov. 6	14

CUBA

Havana, Nov. 1 to an indefinite date.

*Nirgal

Photo taken while in training

*NIRGAL, b. h., 1943	*Goya II	Tourbillon	Ksar	Bruleur
				Kizil Kourgan
			Durban	Durbar
				Banshee
		Zariba	Sardanapale	Prestige
				Gemma
			St. Lucre	St. Serf
				*Fairy Gold
	Castillane	Cameronian	Pharos	Phalaris
				Scapa Flow
			Una Cameron	Gainsborough
				Cherimoya
		Castagnette	Sardanapale	Prestige
				Gemma
			Casquetts	Captivation
				Cassis

*NIRGAL is a son of *Goya II (leading French sire of 1947) and is out of Castillane, by Cameronian, winner of the English Derby and one of Pharos' best sons. *Nirgal is her only foal to race. His second dam, Castagnette, by Sardanapale, is half-sister to Carissima, the dam of Pharis (by Pharos), held by the French with the respect we hold Man o' War. Carissima was a winner at two, placed second in the French Oaks. The third dam, Casquetts, was one of Marcel Boussac's foundation mares. She produced 7 winners in England, 3 in France. Probably her best was Subaltern, winner of the Grand Prix d'Ostende in 1923, etc.

1950 Fee $1,500 Live Foal
BOOK FULL FOR 1950
Now accepting applications for 1951 season

*NIRGAL combines practically all of the best bloodlines which have made M. Boussac the leading French breeder for the last 11 years. During this period the principal contributions have been made by horses from the Tourbillon and Pharis lines—of which *Nirgal is an outstanding representative.

*Nirgal is a son of *Goya II, by Tourbillon (by *Ksar—Durban, whose second dam is *Frizette)—the incomparable Zariba, a great race mare by Sardanapale and dam of Corrida and Abjer. Zariba traces to our own *Fairy Gold, dam of Fair Play, Friar Rock.

The only close inbreeding is to the famous Sardanapale, many time leading sire and broodmare sire in France. He is the sire of the dam of *Goya II and sire of the dam of *Nirgal's dam Castillane. Daughters of this great sire have been particularly successful in America, considering their limited numbers here.

Missing from the pedigree is *Teddy and his sons—a sire line which has been so tremendously successful in America. Also missing is another "Boussac name"—*La Troienne—of which American breeders have an ample supply.

This pedigree produced *Nirgal, the leading 2-year-old of his year in France, with five wins from five starts. He won stakes at 3, 4, 5, and 6 in France, England, and Belgium. His best distance was at 1¼ miles. He started 29 times, finished in the money 23 times, of which 14 were wins, eight were seconds. He finished worse than third only once when the distance was 1¼ miles or less.

***NIRGAL** is property of a syndicate. Stands at **COLDSTREAM STUD** LEXINGTON, KENTUCKY

CALIFORNIA, by Robert Hebert

No More Empty-Handed Joneses; Two Lea Breaks a Calumet Jinx

LOS ANGELES

Two Lea does everything so superbly that it isn't a coincidence at all that Jimmy Jones has her breaking all sorts of records at Santa Anita. She is working on a string of three victories in a row here, and between her first and last triumph, has written a little history for Warren Wright's Calumet Farm at Arcadia.

EMPTY-HANDED. This track, supposedly, presented something of a jinx for the mighty Calumet Stable. They were out here in 1941, you remember, and won nothing because that was the year racing was blacked out in Southern California. They tried again in 1947 when Armed, the great little gelding, was at his peak, but failed in his quest to win the Santa Anita Handicap. When Jimmy Jones arrived this winter, his first remark was, "I hope I don't have to go back over that mountain empty-handed again." Whatever happens from now on, Two Lea has seen to it that Jimmy and the rest of the Calumets are not going over that mountain empty-handed this time.

For the records, she is the first horse in history to win a race at Santa Anita for the Calumet Stable; and she is also the first to win an important stakes there. In a heavy rainstorm, the big bay daughter of Bull Lea and Two Bob, by The Porter, carried top weight of 126 pounds to a two-length victory in the $59,300 Santa Margarita Handicap. The natives had fallen in love with her before the race. After it was all over, they were comparing her, not at all unfavorably, with Busher. She is very probably the best of her sex to come along since that immortal race mare was at her peak. They both won the Santa Margarita, and they both did it under 126 pounds.

Foxcatcher Farm's Gaffery had given Two Lea a battle earlier, losing by a neck in a seven-furlong prep for the Santa Margarita. And when the track turned up muddy for the handicap, the crowd thought she might be able to reverse the decision. Almost until the moment the horses were in the gate, Gaffery was the favorite. She ran a remarkably fine race, too, and because it was so good, it made Two Lea's performance look all the mightier.

THE WHIP. Two Lea put Some Gal and But Why Not away without too much exertion, and turned for home with a lead of one length over horses that were already beaten. By that time, however, Gaffery was running over the same horses and her drive from last place carried her up on even terms with Two Lea in midstretch. At the eighth-pole, they were head and head, and the Foxcatcher miss never looked like losing until Steve Brooks drew his whip and started whacking Two Lea.

It was the first time in all her races here that Brooks had touched Two Lea

(Continued on page 224)

Breeders of Experimental Free Handicap Horses

ALSAB FARM
Floral 110
BELAIR STUD
Hyphasis 114
Lykos 107
BELL, JOHN A., JR.
Halter 106
BIEBER, ISIDOR
Trumpet King 114
†Our Patrice 106
BLENHEIM FARMS
Gigolo 108
BRADY, JAMES C.
Casemate 116
BRAGG, MRS. VERA S.
Fox Time 112
Monte 102
BROOKMEADE STABLE
More Sun 122
†Ouija 102
BUCKNAM, G. M.
George Lee 110
CALUMET FARM
Theory 122
Re-Armed 116
†Duchess Peg 111
Lot o' Luck 110
Shine Boy 110
†Twinkley 110
Sunlit 108
CHENERY, CHRISTOPHER T.
Hill Prince 124
CHRISTIANA STABLES
Puppet 106
CIRCLE M FARM
Our Tops 112
CLAY, CHARLTON
Honors 106
COLDSTREAM STUD, INC.
Detective 110
COLLINS, R. W. and CARTER THORNTON
†Tea Deb 112
COMBS, LESLIE and F. J. Heller
†Joann's Boots 106
DENEMARK, MRS. EMIL
Feudin Fightin 105
DOUGLAS, MRS. BARCLAY K.
†Sickle Flight 102
ELMENDORF FARM
Oil Capitol 124
Curtice 122
Wisconsin Boy 120
French Admiral 115
†Roman Zephyr 107
War Poppy 107
ERDENHEIM FARMS CO.
Lights Up 114
†Rare Perfume 111
FISHER, CHARLES T.
†Here's Hoping 112
GARTH, MRS. JANE H.
Jess Linthicum 107
GREENTREE STUD, INC.
Guillotine 122
†Sunday Evening 115
Androcles 112
Greek Song 112
GRIGSBY, ROBERT
Erosion 105
HAGYARD, CHARLES E.
Unbridled 106
HANCOCK, ARTHUR B.
The Diver 122
Stranded 105
HAUER, J. C.
†Ari's Mona 106
HEADLEY, HAL PRICE
Futuramatic 108
Westhampton 108
Lotowhite 107
Galoot 106
HELLER, F. J and LESLIE COMBS
†Joann's Boots 106
HERTZ, MRS. JOHN D.
County Delight 106
HEWITT, A. S.
Cornwall 112
HOWE, DEERING
†Flap Not 107
JEFFORDS, WALTER M.
Suleiman 112
†Fais Do Do 111
KING RANCH
Middleground 126
Beau Max 114
LIPSCOMB, W. H.
†Early Heath 107
LIVIE, BRUCE
Attention Mark 106
MAINE CHANCE FARM
Keep Right 110
MARKEY, P. A.
†Baby Comet 114
MAYER, LOUIS B.
Your Host 118
Selector 112
Great Circle 105
MEREWORTH FARM
Roman Bath 114
Sunglow 108
Sturdy One 106
MURCHISON, KENNETH
Mucho Mas 104
NELSON, MR. and MRS. CHARLES E.
Mystagogue 104
NORTH CLIFF FARM
†Petit Bleu 107
NOVICK, D.
†Growing Up 108
NUCKOLS, CHARLES and SONS
†Princess Dare 106
NUTTER, W. LEE and SON
Bolingover 107
OLD HICKORY FARM, INC.
†High Frequency 110
PHIPPS, OGDEN
†Striking 114
PORTER, GOULD
†Miss Degree 105
ROEBLING, JOSEPH M.
Admiral Drake 106
RYAN, MRS. A. W.
Blue Reading 114
SCHUTTINGER, MRS. ANDY
Ferd 118
†Puff 102
SCOTT, H. B.
Greek Ship 120
†Radiant 107
SCOTT, H. B. and TOLLIE YOUNG
Lefty Jim 111
SHEA, MRS. DANNY
Ceara 107
SIMMONS, A. T.
†Blue Kay 106
SIMPSON, MRS. ELIZABETH M.
†Miss Stephanie 106
STACK, HOWARD M.
Dominave 105
STEWART, MRS. W. PLUNKET
Starecase 108
THOMAS, W. A.
Competing Beau 107
THORNTON, C. and R. W. COLLINS
†Tea Deb 112
VANDERBILT, ALFRED G.
†Bed o' Roses 119
†Next Move 112
First Glance 108
Home Free 107
Foreign Affair 106
Shock 105
WALNUT SPRINGS FARM
†Nazma 107
WHITNEY, CORNELIUS V.
Mr. Trouble 112
†Faneuil Miss 106
Eternal City 105
WHITNEY, MRS. M. E.
Pebble Song 112
WOODVALE FARM
Navy Chief 115
WOODWARD, O. FRANK
Rodrigo 105
WOOLF, HERBERT M.
†Fashioned 105
YOUNG, TOLLIE and H. B. SCOTT
Lefty Jim 111
ZANTKER, EDGAR
Quiz Show 118
ZIEGLER, WILLIAM, JR.
Royal Castle 106

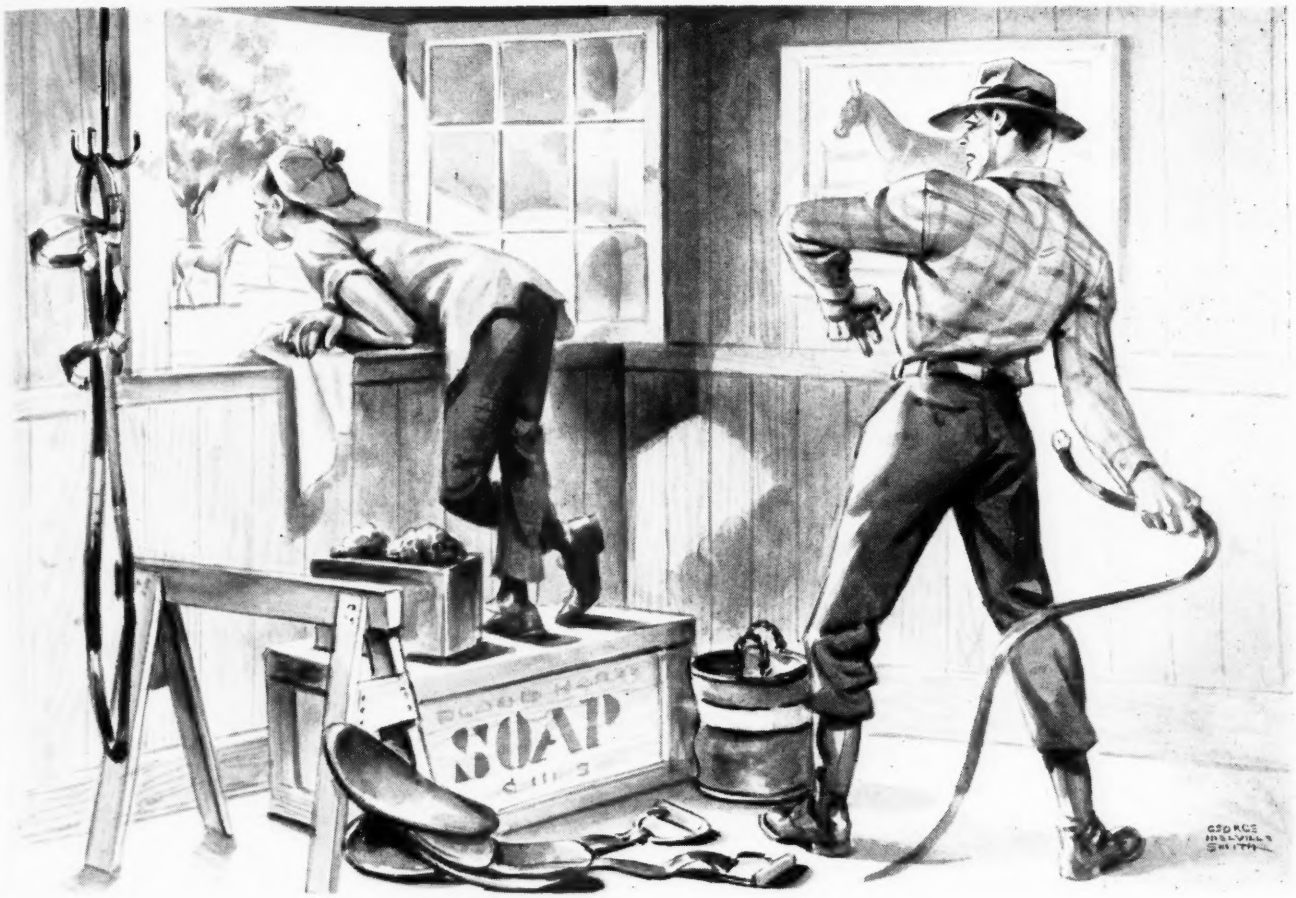

Don't get caught looking out the window

It has happened so many times—breeders getting caught looking out of the window. You've seen them . . . do a double take and look again to see why they missed! Look at *Talon—a horse that could win stakes at 2 and 3 in top Argentine company from short to middle distances . . . a horse which kept improving to win in America from 1 1/16 miles to 1½ miles against the best. *Talon is the kind of sire in which you can hit the jackpot early and later on when the distances increase, and the added money increases.

***Talon won STAKES at 2, 3, 5, 6.**

***Talon won STAKES at 3/4, 7/8, 1 1/16, 1 1/8, 1 1/4, and 1 1/2 miles.**

***Talon won STAKES in Argentina, New York, New Jersey, and California.**

***Talon ranks FIRST among ALL imported money-winners in the U. S.**

No other stallion in the world can boast of such a record

1950 Fee $750 Live Foal—Approved Mares

Property of Estate of R. N. Ryan

Jonabell Stables

JOHN A. BELL III

Winchester Pike Lexington, Ky. Dial 2-1241

with the whip, and she dug in, poured it on again as only a champion can do in the crucial moment of battle, and came on to win by two lengths. She was giving eight pounds to Gaffery and ten to But Why Not, which finished third. Jones was so happy that he made up his mind on the way down to the winner's circle that she would be a starter in the $100.-000 Maturity stakes on January 28. "She's earned her chance to race against the colts," Jimmy said. The betting now is that Two Lea and Ponder run one-two, one way or another, in the Maturity.

In a dozen starts Two Lea has won nine races and earned $103,900. Calumet Farm never got where it is in racing by keeping horses in the barn when they are good. And it might be worth remembering that their newest champion gets into the Santa Anita Handicap with 113 pounds. Before the Santa Margarita, she was 40-1 in Walter Marty's future book at Agua Caliente. But don't hurry, men; you'll never get that price on her again.

BUSINESS. Attendance is holding its own, but wagering is dropping far behind last year's totals as Santa Anita went into its fourth week of the season.

Mainly because of a record-breaking opening, attendance is still 1 per cent ahead of last winter's figures, but wagering has skidded 9 per cent, and there will probably be more of a decline before the meeting is over.

Total wagering for the first three weeks was $20,204,290, compared with $22,588,-550 at this time last year. The daily average was $1,346,952, compared with $1,505,903 at this point last winter. A sign of the times is that there have been four days this season when the pari-mutuel handle has fallen under $1,000,-000. At this time last year, there had been none.

Aggregate attendance for the season to date is 404,000, compared with 400,500 at this time last winter. The daily average crowd is 26,933, as against 26,700 for the first 15 days last year. The crowd figures are not guaranteed in the slightest by this reporter. They are based only on Santa Anita's estimates, since the track has a policy of telling only one man, Uncle Sugar, the exact attendance figures.

SIRE LIST CORRECTION

In the sire list summaries in THE BLOOD-HORSE of January 21, page 192, the total for Whiskaway was incorrectly reported as $5,760. It should have been $9,265. In other respects—four winners of 11 races—it was correct.

GREENTREE 2-YEAR-OLDS

The following names have been registered for the 2-year-olds which will race for the Greentree Stable this year:

BANJOIST, b. c. by Amphitheatre—Banjo Eyes, by Mr. Bones.

BIG STRETCH, ch. c. by Eight Thirty—Easy Day, by *St. Germans.

BLINKER LIGHT, b. c. by War Admiral—Blinking Owl, by *Pharamond 2nd.

BOB, ch. c. by Count Fleet—Court Manners, by Equipoise.

HALL OF FAME, dk. b. g. by Shut Out—Big Event, by Blue Larkspur.

SNORKEL, b. c. by Devil Diver—Inhale, by The Porter.

SUMMER DUCK, b. c. by Devil Diver—Challedona, by *Challenger 2nd.

TROJAN WAR, ch. c. by Shut Out—*La Troienne, by *Teddy.

CHERRY PINK, b. f. by Amphitheatre—Cherry Pit, by Questionnaire.

IDIOM, b. f. by *Blenheim 2nd—Expression, by The Porter.

POULE d'EAUX, b. f. by Bimelech—Dabchick, by *Royal Minstrel.

RUDDY, b. f. by Devil Diver—Blade of Time, by *Sickle.

SEA BLOSSOM, b. f. by War Admiral—Rare Bloom, by *Sir Gallahad 3rd.

TOTO, b. f. by Amphitheatre—Outlandish, by Questionnaire.

WONDERMENT, b. f. by Questionnaire—Shine, by Broadmoor Behave.

COMPLETE DISPERSAL

WILLIAM ZEIGLER, JR.

Breeding Stock and Yearlings

At Burrland Farm, Middleburg, Va., Saturday, February 18, 1 P. M.

Including

Wait A Bit | **Esposa** In foal to War Relic | **Marching Home** In foal to Stymie

And 8 Yearlings by

WHIRLAWAY | *PRINCEQUILLO | WAIT A BIT

A few supplementary entries will be accepted prior to the sale

FASIG-TIPTON COMPANY

604 FIFTH AVENUE NEW YORK 20, N. Y.

Meadors Photo

*HIEROCLES

*HIEROCLES, ch., 1939	Abjer Winner Middle Park Stakes, sire of classic winners.	Asterus Great sire	*Teddy
			Astrella
		Zariba Outstanding race mare, dam of *Goya II.	Sardanapale
			St. Lucre
	Loika dam of Djebel	Gay Crusader Winner English Derby, prominent broodmare sire.	Bayardo
			Gay Laura
		Coeur a Coeur Half-sister to granddam of Equipoise.	*Teddy
			*Ballantrae

*HIEROCLES offers to American breeders a rare combination of bloodlines. He is a half-brother to the internationally famous DJEBEL, Europe's outstanding sire of the day. His sire line is from *Teddy and his female line has produced Equipoise, Djebel, and other outstanding sires and race horses. Abjer, his sire, was an extremely promising sire but met an ill-fated death after two seasons at stud.

*Hierocles won good class stakes in France at 2, 3, and 4. He preferred distances of 1½ miles or less.

A grand looking horse *Hierocles is stamping his get well. Horsemen who have seen his first crop are high in praise of this young horse. *Hierocles' first crop are yearlings of 1950.

*Adaris and *Priam II*
Stand at Almahurst Farm,
**Goya II and *Hierocles*
stand at Circle M Farm.
They are the property of a Syndicate.
All books are full, 1950.

ALMAHURST
FARM
HENRY H. KNIGHT

TOP RACES OF TOP HORSES, by Neil Newman

The Short History of Inchcape: Horse Trades, Lawsuits, Fire

The unbeaten Inchcape's history, like the annals of the poor, is short. He ran but three times in his life, and died in the spring of the year he was five years old.

A chestnut colt foaled in 1918, Inchcape was a son of Friar Rock, out of *Top Gallant's daughter Rose of Gold. He was bred by John E. Madden at Hamburg Place. He won his only two starts at two, his only start at three, and retired with an unblemished escutcheon, the winner of a paltry $7,651.

In the autumn of 1918 George Strate went to Kentucky on behalf of the California sportsman, John H. Rosseter, to buy some breeding and racing stock. He first went to the late Jack Keene, who offered him Luke McLuke and six mares for $60,000. Strate made a counter-offer of $50,000, and Keene suggested they split the difference. But Strate would not agree, so the deal fell through.

Later, John Hertz acquired Luke McLuke and several mares from Jack Keene, and I understand he paid $60,000 for Luke McLuke alone. Among the mares was Black Brocade, which was carrying Jeanne Bowdre at the time, and which later produced Shuffle Along, Negrina, Mr. Sponge and others. Imagine what a difference there would have been in racing and breeding history of the past thirty years if George Strate had accepted Jack Keene's offer.

SHH! SOLD! The astute Mr. Madden learned that Strate was in Lexington, and scenting a sale, he invited Strate to lunch at the Phoenix Hotel. After lunch, he took him to Hamburg Place and showed him the stallions. The only one there that intrigued Strate was Friar Rock. Madden said, "You will never buy this horse, but I will put a price on him if you will give me your solemn oath you will never divulge the price to any one—the price is $60,000."

Strate said, "I'll buy him at that price." And the deal was made.

Later Strate bought, on behalf of Mr. Rosseter, six weanlings, three colts, and three fillies. Among the colts was Inchcape, and among the fillies was Valley of the Moon, and some broodmares.

LITIGATION. John E. Madden then met Mr. Rosseter, and purchased a half-interest in Friar Rock for $30,000, and an agreement was made to stand the horse two years in California, then two in Kentucky. Friar Rock made his first stud season in California in 1919, but at the end of the two-year period, Mr. Rosseter refused to send him back to Kentucky. He made his third season in California in 1921, while he was the subject of litigation between his joint owners.

Madden sued for $100,000, for breach of contract, and won his case, getting a judgment against Mr. Rosseter for $100,000. The case was then settled, and damages were waived. Friar Rock became John E. Madden's sole property, but Mr. Madden gave Mr. Rosseter $25,000 for his interest in the horse. He was shipped back to Kentucky, and later sold to W. R. Coe for $110,000. Friar Rock died after making only a few stud seasons at Mr. Coe's Shoshone Stud. It was a great loss to the breeding industry, but Pilate is carrying on the line most successfully.

TWO AT TWO. Inchcape was turned over to Fred Burlew, who had trained among others the great race mare Beldame, and the Kentucky Derby winner Morvich. Inchcape ran twice at two in Mr. Rosseter's silks. Alfred Johnson rode him in both races. At Aqueduct on the last day of June, 1920, Inchcape, under 115 pounds, won a five-furlong maiden race in 1:00⅖. He won by a length from the Redstone Stable's Sporting Blood, trained by Willie Booth. Harry Payne Whitney's Broom Spun, destined to win the Preakness a year later, was third.

Ten days later at Aqueduct, Inchcape at 115 pounds, whipped Broom Spun, Jeg, Sporting Blood, Kirklevington, Dimmesdale, and others in the Tremont Stakes—six furlongs in 1:12. He not only won, he spread-eagled his field. The chart states that he won by ten lengths, but it looked like more than that to me. At the end, Johnson had Inchcape under double wraps.

NEW OWNER. The wily Sam Hildreth then negotiated to buy the colt. The sale was made, and the price was published as $115,000. But Mr. Rosseter told me several years later that the price was $150,000. George Strate confirms this. Half of the price was paid on delivery, the balance after January 1, 1921, without interest. The terms were so arranged in order to lessen the heavy income taxes that would accrue against Mr. Rosseter if the entire sum was paid at once.

No sooner did Inchcape change owners than he broke out with a skin disease, and when this showed signs of clearing up, he went lame. So Hildreth put him by for the year. It must be remembered that Hildreth trained Friar Rock for August Belmont and knew more about that horse than anyone.

When the racing season of 1921 arrived, Hildreth had sold his horses to Harry F. Sinclair, and they ran under the white blouse, green collar, and green cuffs of the Rancocas Stable. Hildreth continued to train them. Inchcape never wholly recovered from his lameness, but Hildreth patched him up so well that he won an allowance race at Saratoga August 12, 1921, with 122 pounds. He ran the one-mile race over a heavy track in 1:43⅗. The contention was negligible. Inchcape merely galloped but the next morning he was more lame than ever, so he was given up as hopeless, and put to stud. He made an abbreviated season in 1922, and got only one foal, a filly out of Swan Song, by Ben Brush.

FIRE. Early in the spring of 1923—it was on a Sunday—a disastrous fire broke out at Rancocas, and among those burned to death was Inchcape. It is possible that some of the mares burned to death may have been carrying foals by Inchcape, and it is also possible that some sucklings, sired by him, met an untimely end in the fire. Cirrus, a 7-year-old horse by Tracery—Morningside, by *Meddler, was lost at the same time. He had been a high-class performer, and might have made a first-class stock horse.

Among the mares were *Autumn 2nd, a daughter of St. Frusquin—Cornfield, by Isinglass; the good winner Budana, by Zeus—Buda, by Sweep; Cherryole, by *Tanzmeister—Last Cherry, by Sir Dixon, a good stakes winner and dam of Purchaser; Edict, a young daughter of Jim Gaffney—Royal Message, by *Star Shoot; Passing Shower, by Ormondale—Passan, by Hamburg; Royal Ensign, by Ultimus—Banorella, by Bannockburn; Suweep, by Sweep—Sue Smith, by *Masetto, and Wedding Cake, by Rock View—Latona, by *Sain.

This mischance proved a body blow to the breeding plans at Rancocas, and it is doubtful if the stud ever regained the level it held before the fire.

The Stud Farm Chronicle, a new Blood-Horse feature, starts in this week's magazine on page 215. Problems in managing a horse farm are related by one of central Kentucky's breeding farm managers.

Faraway Farm Stallions 1945

War Admiral

Br., 1934, by Man o' War—Brushup, by Sweep

From his seven crops to race War Admiral is the sire of the stakes winners Busher, Blue Peter, Bee Mac, Mr. Busher, Bric a Bac, War Date, War Jeep, Cable, Wee Admiral, War Fan, Grand Admiral, Tavistock, Inheritance, The Admiral, Striking, and Navy Chief.

Fee $2,500—BOOK FULL

War Relic

Ch., 1938, by Man o' War—Friar's Carse, by Friar Rock

War Relic, one of the top 3-year-olds of 1941, is the sire of the undefeated 3-year-old stakes winner of 1948—Relic. In that same year he placed four on the 3-year-old Yardstick—no other young sire had a larger number. War Relic is the sire of eight 2-year-old winners of 1949, four others have placed, from 14 starters.

Fee $1,500—BOOK FULL

Fee payable at time of service. Money refunded December 1 if mare is not in foal as shown by veterinarian certificate. Not responsible for accidents or disease.

Swing and Sway

Br., 1938, by Equipoise—Nedana, by *Negofol

Swing and Sway is the sire of SAGGY (winner over Citation in Chesapeake Trial S., winner in new world record time of :51 4/5 for 4½ furlongs, unplaced once in 14 starts at two and three), Make Swing (stakes winner at 2, 1949, set a new track record for 3/8 in :32 2/5), Nokomis (Maryland Futurity), etc. Swing and Sway, stakes winner himself, set a track record for 1 1/8 miles in 1:50, etc. (Swing and Sway is the property of Greentree Stud, Inc.).

Fee $750 With Return

Approved mares

All communications to:
PATRICK O'NEIL, Mgr.
FARAWAY FARM
Huffman Mill Pike
Lexington, Kentucky

FARAWAY FARM

Huffman Mill Pike
LEXINGTON, KENTUCKY

Bookings to Swing and Sway can also be addressed to:
GREENTREE STUD, Inc.
P. O. Box 1110
LEXINGTON, KENTUCKY

WEIGHTS & NOMINATIONS

Widener Handicap

Calumet Farm's Coaltown received top weight of 132 pounds for the 1950 renewal of the $50,000-added Widener Handicap, to be run on February 25, at Hialeah Park. Bewitch, high weight among the fillies and mares, was second to Coaltown with an impost of 119. Mrs. Esther du Pont Weir's Royal Governor was third with 118.

Included among the 56 nominees are 20 stakes winners, three of which have won the Widener before. These are Armed (1946, 1947), Coaltown (1949), and El Mono (1948). Nominations also include the foreign-breds *Balan, *Le Var, *Salliquelo, *Quibu, *Wynford 2nd, *Balsamo, *Chiloe 2nd, *Saint Georges, and *Renown 2nd.

In the tabulation which follows the list of conditions, horses are listed by owners. Weights are at the right.

WIDENER HANDICAP. Hialeah Park, February 25, 3-year-olds and upward, 1¼ miles. By subscription of $100 each, which shall accompany the nomination, starters to pay $1,000 additional to the winner, with $50,000 added, of which $10,000 to second, $5,000 to third, and $2,500 to fourth. Winners of $20,000 after publication of weights three pounds penalty. Starters to be named through the entry box the day before the race by the usual time of closing. Entries closed December 15, 1949.

	Weight
ADDISON STABLE	
Arise, br. c., 4	109
ALEXANDER, MRS. POLLY C.	
*Le Var, dk. b. h., 5	116
BERMILL FARM	
Bug Juice, b. g., 7	107
BIEBER, ISIDOR	
*Saint Georges, ch. h., 5	102
BLASER, F. A.	
Count-A-Bit, b. c., 4	107
BROOKMEADE STABLE	
Chains, b. g., 5	110
Blue Hills, br. g., 4	108
Going Away, ch. g., 4	110
CAIN HOY STABLE	
Bare Foot Boy, b. c., 4	104
CALUMET FARM	
Coaltown, b. h., 5	132
Flying Disc, ch. c., 4	106
Bewitch, br. m., 5	119
Theory, br. c., 3	104
Vigorous, br. g., 4	104
Armed, br. g., 9	116
CHAIT, BURTON D.	
Sky Miracle, b. g., 4	114
CHERRY OCA STABLE	
First Nighter, ch. h., 5	107
Pellicle, dk. b. g., 7	104
Yes You, ch. c., 4	103
CHRISTOPHER, MRS. T.	
*Renown 2nd, br. h., 7	109
CIRCLE M FARM	
Relic, blk. h., 5	110
CORRELL STABLE	
*Salliquelo, b. h., 6	116
CREW, SYDNEY I.	
Commodore Lea, b. c., 4	109
DICKEY STABLES	
Shakeme, dk. b. c., 4	105
GRANDVIEW STABLES	
Happy Victor, b. g., 5	104
Artist Life, br. g., 5	108
GRANT, HUGH A.	
Catsmeow, dk. b. h., 5	107
GREENTREE STABLE	
Brick, b. c., 4	106
GRISSOM, P. L.	
Sun Herod, ch. g., 8	112
HANGER, W. A.	
*Balan, gr. h., 6	115
HOOPER, F. W.	
*Quibu, b. h., 8	102
Flashy Sir, b. c., 4	102
*Quibu, b. h., 8	102
HOPKINS, MRS. E. L.	
Three Rings, br. g., 5	115
HUGHES, JOHN E.	
Vital Sun, br. c., 4	105
K & S STABLE	
El Mono, ch. h., 6	110
LABROT, S. W. Jr.	
Taran, br. c., 4	108
LEWIS, LAWRENCE	
*Wynford 2nd, b. h., 5	109
LINDA FARM	
Nathaniel, b. h., 6	110
MARSCH, JOHN	
Ol' Skipper, b. c., 4	108
MELROSE, T. C.	
Mel Hash, b. h., 5	107
PERTERRIO, JULIO	
*Mi Preferido, blk. c., 4	102
PHANTOM FARM	
Word of Honor, b. h., 5	107
RICH, SYLVESTER	
Solicitor, ch. c., 4	102
RIO BUENO STABLES	
*Balsamo, ch. h., 5	108
RIVER DIVIDE FARM	
Final Touch, ch. h., 5	103
SCHUPPER, SIDNEY S.	
Miss Disco, b. m., 6	104

Rookwood Farm Sires

1950 SEASON

*Brown King

winner of 25 out of his 38 starts in Chile, was the greatest money-winner of his time in Chile. He raced from 6½ furlongs to 2¼ miles, carried from 134 lbs. up to 143 lbs. in his last 15 starts of which he won 14. *Brown King is a son of the French-bred Nid d'Or and is out of Croacia, also dam of the stakes winner Catulo. *Brown King is the sire of the stakes winners King Dorsett, Dorothy Brown, Brown Hostess, and Brown Mogul.

B. h., 1932, by Nid d'Or—Croacia, by Marte II

1950 FEE $750 Live Foal

his son KING DORSETT

has been one of the brilliant speed horses on the New York tracks for the past five seasons. Six furlongs in less than 1:11 were not uncommon . . . he also ran 1 1/16 miles in 1:43⅗. At these distances he ran and defeated True North, Inroc, Lucky Draw, The Doge, Gallorette, Stymie. King Dorsett won the Kent Stakes, Yonkers Handicap, Amalfi Handicap, Sgt. Brown Handicap, Thanksgiving Handicap. King Dorsett won 18 races, $114,855.

B. h., 1942, by *Brown King—Jewell Dorsett, by *Cohort

1950 FEE $500 Live Foal

Free to Stakes Winners or Dams of Stakes Winners

and BROWNIE

won 21 races including the Carter, Bay Shore, Princeton, Camden Handicaps, Wilson Stakes and earned a total of $84,868. He also placed in 11 stakes. Brownie met and defeated such performers as Apache, Occupation, Kopla, Three Dots, Buzfuz, New Moon, and others. He possessed quick speed, speed ni the best tradition of the sons of *Cohort.

Brownie is half-brother to an Oaks winner, is out of a half-sister to two stakes winners.

Blk., 1939, by *Cohort—Dorothy B., by Diavolo

1950 FEE $500 Live Foal

Free to Stakes Winners or Dams of Stakes Winners

All Inquiries to

JACK HOWARD

Rookwood Farm

BRYAN STATION PIKE

Telephone 2-6184

LEXINGTON, KENTUCKY

These stallions are the property of Mrs. Joe W. Brown

*Hunters Moon IV's Son

Wins $50,000 Santa Catalina Hcp.

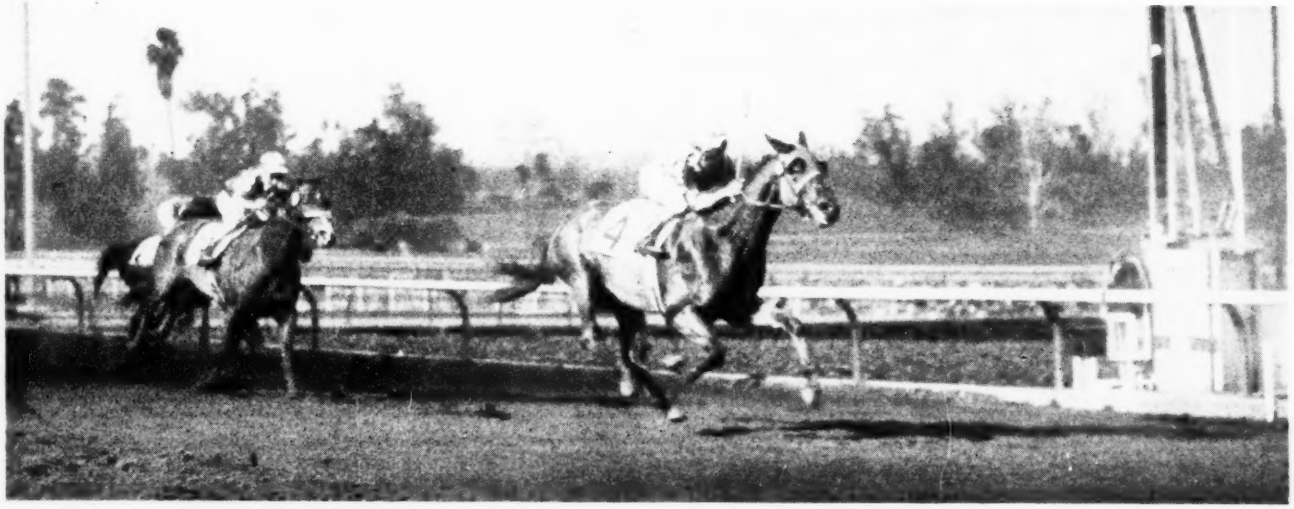

MOONRUSH is shown winning the Santa Catalina Handicap on January 2 at Santa Anita by an easy two lengths. The son of *Hunters Moon IV made all the pace and held Solidarity safe in the final furlong of the 1⅛ mile race. Moonrush had previously won the $50,000 Bay Meadows H. this season in California. He has now won well over $100,000.

IN SOUTH AMERICA
FOXHUNTER and FOX CUB

Sent to Argentina immediately following the war Foxhunter, the sire of *Hunters Moon IV, sired the 1949 Argentine Derby winner Swing. Another son of Foxhunter, Fox Cub, headed the list of leading Argentine sires for the past season.

Any sire line that is so successful in Argentina should do well in this country. We have comparatively few Argentine-breds here—their record is amazing.

*Hunters Moon IV, despite limited opportunities in the stud, is an outstanding representative. Here is an opportunity for Virginia breeders to breed to an outstanding sire. His two previous seasons were full in Kentucky.

*HUNTERS MOON IV

Was unbeaten at 3 in France and England. He won the Prix Juigne, Prix La Rochette, and the White Rose Stakes. At four *Hunters Moon IV won England's great handicap, the Cesarewitch, under 131 lbs. *Hunters Moon IV is the sire of the stakes winners Moonrush, Lunada, Boston Moon, Stirrup Cup, and others to place in stakes.

*HUNTERS MOON IV, b., 1936	Foxhunter	Foxlaw	Son-in-Law
			Alope
		Trimestral	William the Third
			Mistrella
	Pearl Opal	Bruleur	Chouberski
			Basse-Terre
		Pearl Maiden	Phaleron
			Seashell

FOXHUNTER, the sire of *Hunters Moon IV, has placed on the list of leading sires in both France and England. In 1949 his 3-year-old son Swing, won the Argentine Derby. Another son, Fox Cub, headed the list of Argentine winning sires for the past racing year. *Hunters Moon IV is the only foal from his dam, a winning half-sister to the great race mare Pearl Cap, the queen of France's race mares prior to the war. Pearl Cap is the dam of the 1947 English Derby winner Pearl Diver. The 2nd dam, Pearl Maiden, produced two other French classic winners—Bipearl and the French Derby winner and sire Pearlweed.

FEE $500 LIVE FOAL

Fee payable Sept. 1 of year bred in lieu of veterinary certificate if mare is barren, or when mare is sold or leaves the state.

The Meadows . . . C. T. Chenery, Doswell, Va.

IN THREE YEARS' TIME:

Requested

HAS ELEVATED HIMSELF TO A PLACE AMONG AMERICA'S TOP SIRES

In the span of three years Requested has elevated himself to the list of leading American sires. Few sires have accomplished within such a short length of time what Requested has done in the stud.

BASED ON AVERAGE-EARNING INDEX REQUESTED LEADS THE FIELD

The Average-Earning Index in which Thoroughbred sires are ranked on the basis of average earnings per starter, with allowances made for varying opportunities in different years ranks REQUESTED FIRST among all sires of 1948—gives him the highest index of all prominent sires from 1940-1948. His index for 1948 was 7.715 (1.011 higher than second horse), while for 1947-1948 his index was 7.557, or 1.095 higher than the next sire.

1950 FEE $2,500 GUARANTEE LIVE FOAL—BOOK FULL

Fee payable September 1 of year bred in lieu of veterinary certificate if mare is barren. Approved mares.

AND ALSO

Chief Barker

. . . he and My Request have much in common

CHIEF BARKER, br., 1942	*Sickle	Phalaris
		Selene
	Albania	*Bull Dog
		Cristar

Chief Barker has a pedigree of REAL PERFORMANCE. He is a son of *Sickle and is brother to the dam of My Request, Requested's most successful son. Chief Barker is also half-sister to Carolyn A., winner of nearly $150,000. The latter is a daughter of Questionnaire, sire of Requested.

Chief Barker won 12 races, including the Sporting Plate Handicap at two, the Roamer Handicap at three. He also placed in the Continental H., Lawrence Realization, and Discovery H. Chief Barker won $70,350.

FEE $500 LIVE FOAL

Requested and Chief Barker are the property of B. F. Whitaker.

LESLIE COMBS II *Spendthrift Fa*

LEXINGTON, KENTUCKY

The Honor Roll

REQUESTED'S STAKES HORSES
1947–1949

IN 1947

PICNIC LUNCH

IN 1948

MY REQUEST

MISS REQUEST
MY REQUEST

COMPLIANCE
MODEL CADET
PRINCE QUEST
Our Request

Picnic Lunch

IN 1949

Ourguest

MISS STEPHANIE
OUR REQUEST

MISS REQUEST
MY REQUEST
Model Cadet

Stakes winners in CAPITAL LETTERS—Placed in Stakes in Lower Case

SHORT BROOK FARM
Bannerday, str. ro. c., 4 106
SMALL-MANZANO, MRS. R.
*Chiloe 2nd, b. h., 7 109
SWIDLER, DAVID T.
Abstract, b. c., 4 105
VANDERBILT, A. G.
Loser Weeper, ch. h., 5 110
VOYNOW, E. E.
Stud Poker, b. g., 7 110
WARBERN STABLE
Pibroch, b. c., 4 106
WEIR, MRS. E. DU PONT
Royal Governor, ch. g., 5 118
WOODVALE FARM
Halt, b. c., 4 109
WOOLFORD FARM
First Whirl, br. h., 6 108

Flamingo Stakes

Sixty-four nominations have been received for Hialeah Park's $50,000-added Flamingo Stakes, a mid-winter preview of the season's new 3-year-olds. The 1⅛ mile event will be run on March 3.

Calumet Farm, as usual, led the list of nominations in number of horses made eligible. The five Calumet horses are All Blue, Theory, Courage, Shine Boy, and Pendant. Pendant is the only filly in the Calumet group, and Theory is the only stakes winner.

Stakes winners in addition to Theory are Thomas Gray's Oil Capitol, Brookmeade Stable's Greek Ship and More Sun, George D. Widener's Lights Up, Palatine Stable's Quiz Show, Mrs. Vera S. Bragg's Fox Time, R. B. Carroll's Mucho Mas, John Marsch's Roman Bath, Russell A. Firestone's The Diver, and R. H. Abercrombie's Stranded.

FLAMINGO STAKES, Hialeah Park, March 3, 3-year-olds, 1⅛ miles. The Flamingo Cup will be presented to the owner of the winner; $50,000 added, of which $10,000 to second, $5,000 to third, and $2,500 to fourth. By subscription of $100 each, which shall accompany the nomination, starters to pay $1,000 additional to the winner. Non-winners of $10,000 twice or $25,000, allowed three pounds; $7,500 twice or $15,000, six pounds; a sweepstakes, nine pounds; $5,000 or three races, 12 pounds; two races, 15 pounds. Entries closed December 15.

The complete list of nominations is as follows:

Abercrombie, R. H.
Stranded, c
Belair Stud
Hyphasis, c
Bohn, Charles B.
Deluge, c
Alcadur, c
Brookmeade Stable
Greek Ship, c
More Sun, c
Sunglow, c
Bragg, Vera S.
Potent, c
Fox Time, g
Monte, g
Cain Hoy Stable
Double O, g
Calumet Farm
All Blue, c
Theory, c
Courage, c
Shine Boy, c
Pendant, f
Campbell, Mrs. H. A.
Al Cheers, g
Carroll, R. B.
Mucho Mas, g
Clark, Henry S.
Puppet, g
Crew, Sydney I.
Cross Wave, c
Dickey Stable
King's Stride, c
Drinkhouse, M. F.
Questus, c
Elkcam Stable
Blue Zac, g
Elm Crest Farm
Bull Page, c
Firestone, Russell A.
The Diver, c
Giggle, g
Gray, Thomas
Oil Capitol, c
Greentree Stable
Beguile, g
Androcles, c
Headley, Hal Price
Lotowhite, c
Didapper, c
Hasty House Farms
Lot o' Luck, c
Jaclyn Stable
Victory Sign, c
Kelly, Janet N.
Gigolo, c
Labrot, S. W. Jr.
Arcave, c
Marsch, John
Roman Bath, c
Illustration, c
Mellon, Paul
County Delight, c
Menaker, E. & D.
Peterun, g
Nias, Mrs. Henry
Cup King, c
Odom, R. B.
Hickory, c
Palatine Stable
Quiz Show, c
Pershall, C. W.
Restless Waves, c
River Divide Farm
Sigh Man, c
Roberts, Mrs. Alfred
Thorn, c
Robinson, Lawrence
Locustdale, c
Rock Hill Farm
*Coffee Money, c
Sanford Stud Farms
Schroon, c
Seider, J. M.
Royal Castle, c
Shamrock Stable
Big Harp, c
Lucky Harp, c
Starmount Stable
Magister, c
Vanderbilt, A. G.
First Glance, c
Shock, c
Veeneman, William
Black George, c
Weir, Mrs. E. du Pont
*Torch Of Iran, c
Widener, George D.
Lights Up, c
Curtain Raiser, g
Wilburton Farm
Erosion, c
Willbrene Farms
Trumpet King, c
Windsor Farms
Son Of Judith, g
Woolford Farms
Frenabilbepa, f
Kanza, c
Campaigner, c

KNIGHT SALE

Henry H. Knight, key figure in some of the biggest trades in the Thoroughbred horse industry, figured recently in what was reported as the largest private sale of Standardbreds in the history of the trotting Turf. To Mr. and Mrs. Frederick Van Lennep, of Rochester, Mich., Mr. Knight sold all the Standardbreds at his Almahurst Farm, near Lexington. The deal involved 71 horses, including 33 broodmares and some racing prospects. Included were three daughters of Elizabeth, dam of the world champion trotter Greyhound.

Mrs. Van Lennep is the former Frances Dodge, heiress to part of the Dodge motors fortune. She has been very successful as a breeder and exhibitor of fine show horses, and in recent years has been equally as prominent on the harness tracks. She and her husband own Castleton Farm, at Lexington. As a result of the transaction Mr. Knight became a director of Castleton Farm, Inc. A reported $500,000 was involved.

FIRST FOR CALUMET

First foal of 1950 to arrive at Warren Wright's Calumet Farm was a bay filly by Bull Lea—Rosary 2nd, by Donatello 2nd, foaled at 4 a. m. on January 24. *Rosary 2nd, dam of the stakes winners Peace of Mind and La Liberte, goes back to Bull Lea.

SIRE LIST

(Continued from page 208)

ahead of Stimulus (another Claiborne sire), and in number of wins Stimulus is second, with a narrow margin over Man o' War. *Sickle, which stood at Elmendorf Farm, is fourth in both categories, and Coldstream Stud's *Bull Dog is fifth in both.

In 1949 a total of 1,673 broodmare sires were represented by 7,970 daughters, one or more of whose offspring were winners during the season. The tabulation which follows is self-explanatory. Sires in other countries are indicated by a parenthesis, as (Eng.) for England, (Fr.) for France, (S. A.) for South America, etc. All the racing of 1949 in North America is accounted for. Superior figures indicate dead heats.

	Mares	Wnrs.	Races	First Money
*Abbot's Nymph, 1923	3	4	10	$ 11,636
Abbots Trace (Eng.), 1917	1	1	3	2,920
Abdel, 1928	1	2	8	8,110
Aberglaube (Ger.), 1919	1	2	5	5,140
Above Par, 1934	6	6	18	13,380
Achtoi (Eng.), 1912	3	3	8	5,665
Action, 1929	3	5	17	16,555
Actuary, 1920	3	7	15	14,445
Adam's Apple (S. A.), 1924	1	1	2	5,050
Admiral Drake (Eng.), 1931	1	1	2	3,125
Advance Guard 2nd, 1912	2	3	7	2,633
Advocate, 1918	1	1	1	325
*Aethelstan 2nd, 1922	6	8	25	23,730
African, 1926	1	3	5	3,815
Aftab (Eng.), 1926	1	1	2	1,074
After Me, 1936	2	2	5	18,120
Aga Khan, 1921	4	4	9	5,925
Agrarian, 1931	7	7	9	12,410
Ahaz, 1912	1	1	2	800
Air Man, 1913	1	1	1	525
Aknahton, 1928	1	2	4	3,665
Al Bloch, 1910	1	1	1	537
Alcantara 2d (Fr.), 1908	2	2	2	2,010
Alcatraz, 1918	1	2	6	3,225
*Alcazar, 1931	6	10	27	24,085
Alexander Hamilton, 1918	1	1	1	325
Alexander Pantages, 1925	7	13	29	31,640
*Alfred the Great, 1931	1	2	4	5,125
Algernon, 1925	1	1	1	200
Ali Baba, 1923	2	2	5	1,495
All Ashore, 1931	1	1	1	650
*Alibhai, 1938	3	3	11	38,707
*Alibi, 1915	2	2	5	1,823
*All Gold, 1908	1	1	2	1,775
Almadel, 1922	2	3	5	1,183
Aloha Moon, 1931	1	1	1	200
Altawood, 1921	1	1	1	700
Alum (Chile), 1915	1	1	1	1,365
*Ambassador 4th, 1911	8	10	31	33,295
Amberjack, 1923	1	1	1	1,130
American Flag, 1922	28	43	90	121,637
American Smile, 1930	4	4	13	10,065
A. M. Holter, 1906	1	1	1	260
Amsterdam, 1926	3	3	7	22,580
A. M. White, 1918	4	7	12	13,540
Aneroid, 1933	1	1	4	9,250
Angon, 1917	4	5	18	8,960
*Anmer, 1910	1	1	1	935
Annapolis, 1926	5	6	19	21,465
Annapolis Blue, 1937	1	1	1	1,500
Annihilator, 1922	1	1	2	776
Antivari (Fr.), 1913	2	5	6	3,238
Anton Cermak, 1926	1	1	1	345
Apelle (Eng.), 1923	2	7	20	27,690
Appealing, 1933	1	1	2	2,325
Applecross (S. A.), 1924	1	1	1	625
Apprehension, 1921	12	19	69	118,726
Apron (Eng.), 1920	1	2	2	1,200
Arabs Arrow, 1934	2	2	2	1,990
Arcade (Eng.), 1921	1	1	7	2,754
Arcadian Flag, 1927	2	4	9	3,767
Arc de Triomphe (Fr.), 1906	1	1	3	1,105
*Archaic, 1917	5	7	11	8,980
Archworth, 1936	1	1	1	825
Argos (Eng.), 1913	2	3	5	1,855
Ariel, 1925	24	35	84	105,296
Arigotal, 1935	2	2	2	850
Arilad, 1936	1	1	4	1,328
Arion (Eng.), 1915	1	1	1	390
Arlesian, 1924	1	2	8	8,421
Armee Navee, 1926	1	1	1	490
Aromatic, 1925	1	2	4	1,525
Artist's Prince (Eng.), 1933	1	1	1	1,625

Holdall

Speed - breeding

Breeding performance

HOLDALL is no shot out of the blue. His breeding and his speed show that here is a young sire of great potentialities. He is bred to make a real sire.

- HOLDALL
  - *Bull Dog
    - *Teddy
      - Ajax
      - Rondeau
    - Plucky Liege
      - Spearmint
      - Concertina
  - Miss Brief
    - *Sickle
      - Phalaris
      - Selene
    - Ormonda
      - Superman
      - Princess Ormonde

Holdall ran 5½ furlongs in 1:06 1/5—ran six furlongs in 1:11 4/5 or less three times. At 2, 3, 4, and 5 he turned in these times—he would break first and be first at the finish.

There is no need to say anything about *Bull Dog. The world's leading money-winnig sire—*Bull Dog's position on the sire lists is being taken by his sons. For three straight years a son of *Bull Dog has led the American sire list. More sons of *Bull Dog sired stakes winners in 1948 than sons of any other sire.

Holdall is out of Miss Brief, the dam of the stakes winners Cable and Ocean Brief. Ormonda, his second dam, is dam of Brevity, the famous miler Osmand, is also dam of the famous producer Dustwhirl, from whom comes Whirlaway, Honeymoon, Reapnig Reward, and others.

HOLDALL—$300 LIVE FOAL

HIGH BREEZE

Br., 1938, by Ariel—Theia, by Chance Play.

High Breeze is the sire of 17 winners from 23 foals from his first two crops. His winners have won an average of four races apiece.

1950 Fee $300 Live Foal

ZACAWEISTA

Blk., 1926, by High Time—*Lucrative, by Mordant.

1950—$1,500

Old Hickory Farm (PHIL T. CHINN)

Versailles-Midway Pike; Phone: Versailles 488.
Not responsible for accidents or disease

	Mares	Wnrs.	Races	First Money
Aspinwall, 1919	1	3	9	14,975
*Assagai, 1909	5	9	16	8,770
Assuerus (Fr.), 1930	2	4	17[2]	10,884
Asteroide (Fr.), 1922	1	3	5	8,185
Asterus (Fr.), 1923	8	15	39[1]	55,230
Athabascan, 1908	1	1	1	430
*Atheling 2nd, 1913	1	1	1	500
Athlone (Eng.), 1915	2	3	5	2,390
*Atwell, 1914	3	4	11	9,916
Aucilla, 1923	1	2	4[1]	6,205
Audacious, 1916	3	3	7	4,925
Aunty's Boy, 1927	1	1	2	1,150
Awake, 1927	1	1	1	935
*Axenstein, 1918	12	17	55[1]	49,065
Baber Shab (S. A.), 1933	1	1	1	960
Baby Grand, 1918	3	3	5[1]	5,237
*Bachelor Bird, 1923	1	1	10	5,340
Bachelor's Double (Eng.), 1906	3	3	5	4,410
Bachelor's Gift, 1929	1	2	2	825
Bachelor's Jap (Eng.), 1911	1	1	3	1,575
*Bachelor Skipper, 1927	2	3	6	3,713
Baffling, 1921	3	6	12	8,045
Bagenbaggage, 1923	5	8	13	12,275
*Bahram, 1932	9	11	28	49,855
*Baigneur, 1916	6	8	22[2]	27,647
Balance Wheel, 1918	2	2	6	1,950
Baldpate, 1923	1	1	1	425
Balko, 1925	7	12	34[1]	42,702
Balladier, 1932	5	6	11	15,965
Ballot, 1904	16	24	55	51,750
Banco, 1926	1	2	4	2,175
Band Time, 1929	1	1	1	700
Bank, 1913	1	2	2	715
Banquet, 1912	1	1	3	675
*Barberry 2nd, 1932	3	3	3	718
*Barbican, 1923	4	5	6	3,115
Bargello, 1926	11	12	25	21,059
Bar None, 1925	1	1	2	2,290
Battersea (Fr.), 1917	1	1	1	2,450
Bay d'Or (Eng.), 1913	1	1	3	2,075
Bay Meteor, 1930	1	1	1	425
Baytown (Eng.), 1925	2	3	4	6,500
Beau Galant, 1924	2	2	2	826
Beau Jolie, 1928	1	2	2	2,725
*Beau Pere, 1927	3	5	13	109,275
Beauregard, 1925	2	4	4	1,500
Beau Tod, 1931	1	1	1	625
Beaverskill, 1914	1	1	6	3,955
Bee Line, 1932	1	1	3	1,850
Beggar Boy, 1924	1	2	4	940
Behave Yourself, 1918	3	3	8	8,005
Belamour 2nd, 1922	3	4	6	2,762
*Belfonds, 1922	14	17	30	42,927
Belgrade, 1929	1	1	4	1,657
*Benagi, 1937	1	1	1	455
Ben Lomond, 1913	1	1	2	1,077
Beppo (Eng.), 1903	1	1	1	650
Beresford (Eng.), 1921	2	3	4	4,945
*Berrilldon, 1909	3	3	7	5,795
Best Pal, 1917	1	1	1	700
Bethlehem (Eng.), 1912	1	1	1	625
Bewithus, 1924	10	14	27	27,392
Big Blaze, 1921	6	10	28	22,741
Big Brand, 1929	2	2	3	2,325
Big Horn, 1932	1	1	1	200
Bill Dana, 1932	1	1	1	525
Billy Brush, 1919	3	7	13	19,814
Billy McLaughlin, 1918	1	2	6	6,640
Bimelech, 1937	1	1	2	2,460
Biribi (Fr.), 1923	1	2	4	5,425
Birthright (Eng.), 1924	1	2	4	4,850
Bishop's Rock (Fr.), 1929	1	1	5	9,300
*Bistouri, 1915	26	38	90[1]	75,412
Black Ceasar, 1933	1	1	3	1,380
Black Forest, 1928	1	2	4	10,575
Black Human, 1935	1	1	1	325
Black Marquis, 1924	1	2	5	2,742
Black Pine, 1910	1	1	2	441
Black Rascal, 1919	1	1	2	583
Black Servant, 1918	28	40	109[1]	150,533
Black Toney, 1911	33	51	134	161,505
Blackwood, 1925	3	4	8	11,130
Blandford (Eng.), 1919	5	8	26	38,520
Blazes, 1917	4	5	15	14,215
Blazonry (Eng.), 1931	1	1	1	537
Blenheim, 1928	2	3	11	12,120
*Blenheim 2nd, 1927	38	50	114[1]	782,470
Blind Play, 1921	12	16	32[1]	22,177
*Blink 2nd, 1915	2	3	4	1,918
Blob, 1932	1	1	1	625
Blond Buddy, 1918	2	4	9	4,980
Blondin, 1923	18	28	60	61,567
Blue Blitzen, 1929	3	3	5[1]	3,387
Blue Day, 1928	1	1	2	470
Blue Ensign (Eng.), 1919	1	1	1	970
Blue Larkspur, 1926	65	98	258	474,115
Blue Pete, 1921	12	19	51	62,901
Blues, 1898	1	1	4	1,060
Blue Skies (Eng.), 1927	1	1	4	8,775
Blue Train, 1933	1	1	1	1,300
Board Trade, 1932	2	2	3	3,640
Boatswain, 1929	8	9	13[1]	15,429
Bobbie Fletcher, 1928	1	1	1	500
Bobby Sweep, 1931	4	5	10	17,550
Bob Dalton, 1928	1	1	2	331
Bob Drury, 1928	1	1	1	425
Bobsleigh (Eng.), 1932	1	1	1	552
Boilermaker, 1930	1	1	1	650
Bois Roussel (Fr.), 1935	1	1	1	1,950
Bold Venture, 1933	8	9	22	31,730
Bolinos, 1921	1	1	2	525
Bolinty, 1930	1	1	1	425
*Bomba, 1906	2	2	7	8,560
*Bonheur 2nd, 1935	1	1	2	2,710
Bon Homme, 1918	21	32	75[1]	50,709
Boniface, 1915	4	7	14	12,777
Boo, 1924	1	1	0[1]	255
Boojum, 1927	4	4	11	54,165
*Bookbinder, 1923	4	4	6	2,867
Boon Companion, 1922	2	2	3	2,810
Boot to Boot, 1923	6	8	16	13,802
Borderland, 1922	1	1	1	575
Born Ruler, 1935	2	2	9[1]	10,092
Boscombe (Fr.), 1920	1	1	1	825
Bostonian, 1924	26	39	81	86,215
*Boswell, 1933	3	3	11	15,390
Bosworth (Eng.), 1926	5	8	24[1]	47,747
Bottle Cap, 1934	1	1	2	3,900
Bourbon Beau, 1908	2	2	2	850
Bow to Me, 1933	2	2	3	3,495
Boxthorn, 1932	4	6	11	11,310
Braedalbane, 1919	9	10	28	23,829
Brazen, 1923	1	3	3	1,800
Bread Man, 1917	2	2	6	7,770
Brevity, 1933	2	3	6	7,240
Briar Hawk, 1928	3	4	8	5,290
Bridge of Earn (Eng.), 1906	2	2	5	8,860
*Bright Knight, 1921	35	58	141[3]	151,106
*Brig o' Doon, 1921	7	11	28	27,570
Brilliant, 1922	17	27	57[1]	84,535
Broad Meadows, 1927	1	1	5	3,325
Broadside, 1924	9	14	36	37,905
Broadway Jones, 1922	8	9	23	26,085
Brokers Tip, 1930	2	3	10[1]	10,815
Brookland, 1915	1	1	1	255
Broomoney, 1924	1	1	1	700

A new starting gate is being tested at Hollywood Park by the Puett gate people. The gate has extensions for the purpose of preventing horses from bumping each other in the first stride from the barrier.

Reply Paid — offers American breeders rare bloodlines of former American champions

REPLY PAID, b. h., 1942
- Questionnaire
  - Sting
    - Spur
    - Gnat
  - Miss Puzzle
    - Disguise
    - Ruby Nethersole
- Lady Johren
  - *Johren
    - Spearmint
    - Mineola
  - Good Shot
    - Martimas
    - Percussion

REPLY PAID is the fourth greatest money-winning son of Questionnaire to be retired to the stud. Winner of $97,645, Reply Paid ranks along with Requested, Free for All, and Hash as Questionnaire's top entire colts. A brief glance at the year-end results for the past few years show that sons of Questionnaire are establishing a new male-line in America.

Reply Paid won the $25,000 New York Handicap and the $50,000 Gallant Fox Handicap as a 3-year-old, and all within the space of 10 days. He defeated Stymie, Pot o' Luck, Trymenow, First Fiddle, Polynesian, Fighting Step, Bounding Home, Megogo, and others. Reply Paid and Alsab are the only two 3-year-olds to have won the New York Handicap.

(Property of Louis Rabinowitz)

QUESTIONNAIRE, the sire of Reply Paid, has re-established the sire line from Plaudit through his, and his sons' successes in the stud.

Reply Paid offers, in addition to this great line, a pedigree from his dam which has produced such great American horses as Martimas (Futurity, etc.), Spendthrift, the mare Spark (Reply Paid's 4th dam), Lamplighter (winner of 29 races and $88,545 before the turn of the century), Planet, and others.

Reply Paid is out of a daughter of *Johren (by Spearmint—American bred Mineola). The 2nd dam was a winner and producer by Martimas, was the only living foal from Percussion, sister to the dams of three stakes winners. Reply Paid's fourth dam, Spark, was sister to Lamplighter.

1950 Fee $300 Live Foal

Fee due Sept. 1 of year bred. Veterinary certificate due in lieu of payment. Not responsible for accident or disease.

STANDING AT

ELMHURST FARM

A. B. GORDON, Manager, Winchester Pike, Lexington, Ky. Phone 3-3797

Complete Dispersal Sale

To Settle the Estate of

WILLIAM E. CASKEY

Including the top stakes-winning mare Dandilly and 12 other head, including broodmares, yearlings and horses-in training

Tuesday, February 7, 1950

AT 2 P. M.

BRAMBLE FARM

On the Winchester Pike, 5 miles from Lexington, Kentucky—U. S. Highway Number 60

DOC BOND, Auctioneer

The following horses will be sold:

Hip Number 1—BRAMBLE BUG, dark bay mare 1939, by Display—Nectarine, by *Bull Dog.
Hip Number 2—BRAMBLE SPUNKY, brown mare 1941, by *Sir Gallahad III—Rouge et Noir, by *St. Germans.
Hip Number 3—CADENZA, brown mare 1938, by *Pharamond II—Fly Light, by Whisk Broom II.
Hip Number 4—CLEMENTINE, bay filly 1948, by Bull Brier—Royal Song, by Balladier.
Hip Number 5—DANDILLY, dark bay mare 1945, by Roman—Cadenza, by *Pharamond II.
Hip Number 6—ESTHETE, bay mare 1940, by Sweeping Light—Half Hose by On Watch.
Hip Number 7—NET RESULT, black colt 1948, by Alquest—Cadenza, by *Pharamond II.
Hip Number 8—PERFECTIONIST, bay gelding 1947, by Fenelon—Ethete, by Sweeping Light.
Hip Number 9—PANDORA, bay filly 1947, by Unbreakable—Bramble Bug, by Display.
Hip Number 10—ROYAL SONG, brown mare 1941, by Balladier—King's Idyll, by *Sir Gallahad III.
Hip Number 11—SWEET WOMAN, bay mare, 1944, by Roman—Bramble Bug, by Display.
Hip Number 12—Brown filly (Unnamed) 1949, by Unbreakable—Bramble Bug, by Display.
Hip Number 13—Brown colt (Unnamed) 1949, by Unbreakable—Bramble Spunky, by *Sir Gallahad III.

Inspection invited at any time prior to the sale at

Bramble Farm,

LEXINGTON, KENTUCKY

Tack and Other Racing Equipment Will Be Sold After Sale of Horses

FIRST NATIONAL BANK AND TRUST CO.

LEXINGTON, KENTUCKY

Executor

	Mares	Wnrs.	Races	First Money
Brooms, 1925	14	19	42	42,701
Broomstick, 1901	12	17	46[1]	54,543
Brother Batch, 1918	1	1	1	120
Brother Joe, 1921	2	3	4	4,100
Brown Admiral, 1927	1	1	1	226
Brown Bud, 1924	15	28	50[1]	47,305
*Brown Prince 2nd, 1914	7	9	20	20,938
Brown Sugar, 1922	1	1	5	1,882
Bruleur (Fr.), 1910	1	1	1	1,950
*Brumado, 1916	1	1	1	650
Bubbling Over, 1923	19	31	72	154,634
*Bucelas, 1922	1	1	3	2,800
Buchan (Eng.), 1916	6	8	16	23,110
Buck, 1921	5	10	20	12,109
Buckskin, 1939	1	1	1	125
Bucky Harris, 1923	2	2	4	1,455
Buddy Bauer, 1924	2	3	5	4,507
Bud Lerner, 1920	23	36	104[1]	100,298
Buen Papel (S. A.), 1920	1	1	1	780
Buland Bala (Fr.), 1926	1	1	2	3,160
*Bull Dog, 1927	62	114	274[1]	482,948
Bulletin, 1923	4	8	16	13,735
Bull Lea, 1935	8	9	21	66,585
Bunting, 1919	14	17	30	36,051
*Burdock, 1934	1	1	3	1,475
Burgoo King, 1929	16	21	45	60,205
Burning Blaze, 1929	2	2	3	770
Burslem (S. A.), 1921	1	1	2	2,575
Buster Keaton, 1921	1	2	2	1,075
Busy American, 1919	20	26[1]	63	121,175
Butler's Spic, 1934	1	1	2	850
*By George 2nd, 1911	6	8	17[1]	14,045
By Hisself, 1922	7	9	13	13,956
*By-Pass 2nd, 1928	4	7	14	22,185
Byrd, 1924	9	14	37	35,480
By the Stars, 1916	1	1	2	550
Cabalerro, 1923	1	1	1	252
Cabalista (S. A.), 1924	2	2	2	550
Cad (S. A.), 1915	1	1	1	602
Cady Hill, 1926	2	3	7	6,840
Caerleon (Eng.), 1927	3	5	19	23,948
Caid, 1925	1	2	6	7,325
Calf Roper, 1926	2	2	3	5,150
Call Boy (Ire.), 1924	1	1	1	1,390
Camacho (S. A.), 1919	1	1	2	3,300
Cameronian (Eng.), 1928	1	1	3	4,210
Campanini, 1925	1	1	2	1,050
Campfire, 1914	23	30	79	72,138
Canaan, 1924	2	4	11	9,625
Canadian Ensign, 1926	2	3	12	5,190
Candy Rock, 1924	1	1	9	3,780
Canon Law (Eng.), 1930	2	2	6	8,520
Cantankerous, 1924	6	11	19	18,174
Canter, 1923	12	17	45	37,630
Captain Alcock, 1917	4	5	18	15,137
Captain Cuttle (Eng.), 1919	1	1	1	525

*SIR GALLAHAD 3rd was the leading American broodmare sire in seven seasons. His record all-time high was in 1946, when the produce of his daughters earned $1,529,393. In 1949 he dropped to second behind Man o' War. *Sir Gallahad 3rd died last summer at Claiborne Stud, Paris, Ky.

	Mares	Wnrs.	Races	First Money
*Carlaris, 1923	31	49	118	89,093
Carom, 1923	2	2	3	3,773
Carrier Pigeon, 1937	1	1	1	715
Cartago, 1925	2	4	5	1,629
Caruso, 1927	6	8	24	31,390
Case Ace, 1934	6	8	16	25,650
*Castel Fusano, 1935	1	1	1	2,125
Catalan, 1921	7	8	24	26,700

*SICKLE, fourth leading broodmare sire in 1948, moved to third place, replacing Stimulus, in 1949. The produce of his daughters won $812,853.

	Mares	Wnrs.	Races	First Money
Catalin (S. A.), 1921	1	1	4	5,700
Cataract, 1909	2	3	5	2,950
Cattail, 1930	2	4	7	2,521
Cavalcade, 1931	6	7	20	21,300
Cee Jay Jay, 1924	5	5	8	11,125
Celt, 1905	1	1	8	13,750
Centaur, 1925	1	1	1	425
Cerulean, 1923	7	8	18[1]	8,944
*Challenger 2nd, 1927	30	41	85	168,672
Chance Line, 1931	2	2	5[1]	7,695
Chance Meeting, 1930	5	7	14	7,014
Chance Play, 1923	32	56	118[2]	202,978
Chance Shot, 1924	37	64	179[1]	341,830
Chance Sun, 1932	8	8	12	18,450
Chantey, 1922	1	1	1	195
Charing Cross, 1934	1	1	1	500
Charivari, 1904	1	1	1	150
Charles Edward, 1904	1	1	1	650
Charley O., 1930	4	4	11	19,615
Charlie McCroan, 1926	1	1	8	1,732
*Charmarten, 1925	1	1	7	2,712
Charmster, 1933	3	3	5	2,567
*Charrier, 1915	1	1	4	6,750
Chateau Bouscaut (Fr.), 1927	2	3	6	10,749
Chatford, 1926	1	1	1	625
Chatmoss, 1929	1	2	2	2,900
Chatover, 1926	4	7	17	13,280
Chatterton, 1919	20	31	65	72,125
Checko, 1921	1	1	2	925
Cherokee, 1920	22	32	76[2]	71,160
Cherry Tree, 1919	10	14	29	19,597
Chestnut Oak, 1926	1	1	3	2,000
Chicaro, 1923	10	13	37[1]	94,516
*Chicle, 1913	45	68	184[1]	216,415
Chilhowee, 1921	17	26	68	47,546
Chicstraw, 1931	5	7	12[1]	15,701
Chilly Flight, 1928	1	1	1	300
Chimney Sweep, 1927	5	6	15	10,414
Chiron, 1929	1	1	1	430
Chouberski (Fr.), 1902	1	1	3	305
Chubasco (Fr.), 1922	1	1	3	2,465
Cicero (Eng.), 1902	1	1	1	195
Cid Campeador (Fr.), 1917	1	1	2	1,275
Circle K., 1925	1	2	3	1,430
*Citizen, 1918	1	2	4	1,765
Claptrap, 1923	8	13	32	33,055
Clever Seth, 1921	2	2	5	4,537
Clock Tower, 1928	8	9	27	60,235
*Cloister, 1921	6	10	14	7,655
Cloudland, 1922	1	1	2	840
Cocked Hat, 1929	2	3	9	11,850
Cockhorse (Eng.), 1912	1	1	1	1,250
Cock o' the Walk, 1910	1	1	2	1,375
Cog-Air, 1926	1	1	5	5,665

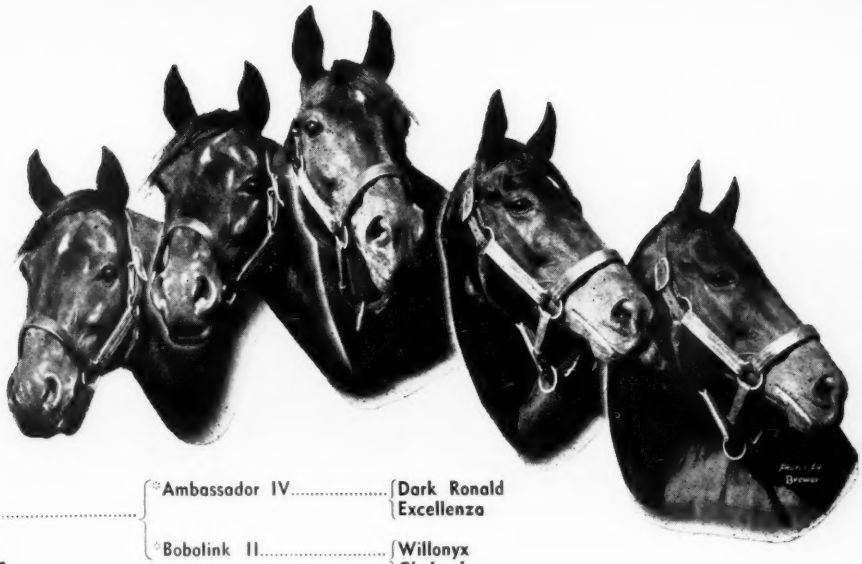

Jamestown

St. James — *Ambassador IV — Dark Ronald / Excellenza
St. James — *Bobolink II — Willonyx / Chelandry
Mlle. Dazie — Fair Play — Hastings / *Fairy Gold
Mlle. Dazie — Toggery — *Rock Sand / Tea's Over

FEW STALLIONS HAVE SUCH A HIGH OVER-ALL RECORD IN THE STUD

- ***Stakes* Right** Jamestown's sons and daughters have won the Kentucky Derby, Belmont Stakes, Hollywood Derby, San Francisco Handicap, Travers Stakes, Havre de Grace Handicap, Breeders' Futurity, Hyde Park Stakes, and many other famous stakes races from coast to coast. His stakes winners include Johnstown, Natchez, Specify, Rosetown, Beau James, Spanked, Boy Soldier, Lovat, Littletown, many others. Jamestown, himself, was one of the fastest horses of the early 'Thirties, was the leading 2-year-old of his year.

- ***Statistically* Right** Of Jamestown's 204 foals old enough to have raced more than one season, 192 have started, 160 have won. Their total earnings exceed $2,000,000. Of Jamestown's 204 foals, 94 per cent have started and 78 per cent have won. The ratio of winners to starters is 83 per cent. Jamestown won $189,685 when purses were small. Jamestown is by St James—Mlle. Dazie, by Fair Play.

A Few Seasons to Jamestown for 1950 Are Still Available

1950 Fee $500—Live Foal

Fee due September 1 of year bred unless mare is barren and veterinary certificate is furnished. The physical condition of any mare coming to Jamestown is subject to approval. No maidens accepted unless by permission in each case.

OLD KENNY FARM

GEORGE D. WIDENER
Land Title Building, Philadelphia, Pa.
W. M. KING, Manager
Old Kenney Farm, Lexington, Ky.

	Mares	Wnrs.	Races	First Money
*Cohort, 1925	42	56	126	154,878
Cold Check, 1929	1	1	1	260
Coldstream, 1933	3	4	5	7,235
Colin, 1905	5	10	27	34,450
Collaborator (Fr.), 1919	1	1	2[1]	5,865
Colonel Rivers, 1922	1	1	1	700
Colonel Shaw, 1925	2	3	5	2,090
*Colonel Vennie, 1913	9	20	46[2]	28,107
Colorado (Eng.), 1923	2	2	10	8,415
Colorado Kid (Eng.), 1929	4	5	4[1]	7,375
Color Sergeant, 1923	8	12	30[1]	14,204
Comic, 1928	1	1	1	500
*Como No 2nd, 1933	1	1	1	2,275
Compadre, 1915	1	1	2	435
Compensatory, 1932	1	1	2	1,400
Congreve (S. A.), 1924	2	2	7	6,200
Conquestador, 1924	1	1	1	275
Constant Son (Aust.), 1925	1	2	10	24,650
Constitution, 1926	5	6	11	7,857
Contraband, 1930	1	1	1	575
Convoy, 1917	3	3	4	1,102
Copyright (S. A.), 1918	2	2	5	9,805
Coq d'Esprit, 1934	1	1	2	435
*Coq Gaulois, 1915	7	8	12	10,011
Corn Belt (S. A.), 1928	1	1	4	3,650
Coronach (Eng.), 1923	3	3	7	5,225
Corot (S. A.), 1916	1	1	2	19,550
*Cotlogomor, 1922	5	8	19	7,278
Cottage (Eng.), 1918	1	1	1	375
Cotulla, 1929	2	2	5	1,590
Count Gallahad, 1934	3	3	12	29,050
Court Day, 1924	2	4	7	9,510
*Courtship, 1914	1	1	5	2,475
Couvert (S. A.), 1933	1	1	1	1,950
Coventry, 1922	14	20	52	41,309
Crack Brigade, 1927	5	7	13[1]	17,447
Craganour (S. A.), 1910	1	1	1	1,950
*Craigangower, 1919	17	26	61	47,814
*Craig Park, 1927	2	2	6	2,689
Cri de Guerre (Eng.), 1925	1	1	8	16,888
*Crimper, 1913	5	7	17[1]	15,636
*Cross Bow, 1923	3	4	5	3,635
Crown Prince, 1928	1	1	1	195
Crucifixion, 1927	1	1	3	4,925
Crusader, 1923	15	20	53	44,151
Cruzados, 1899	1	1	4	2,500
Crystal Pennant, 1924	11	16	27[1]	19,124
Cudgel, 1914	17	25	52	42,356
Culver, 1925	1	1	4	1,694
Cyclops, 1920	1	3	7	9,540
Cygnus (Eng.), 1916	1	1	1	1,275
Cylba (Eng.), 1909	1	2	4	1,930
Cylgad (Eng.), 1909	1	1	2	1,435
*Cynic, 1928	6	8	15[1]	9,339
*Czardom, 1916	1	1	3	535
Daedalus, 1915	1	2	3	2,425
Damrosch, 1913	3	4	7	4,064
*Dan 4th, 1918	4	4	7	5,915
Danger Rock, 1912	3	3	5	2,340
Dark Hero, 1928	6	10	30	28,533
*Dark Jest, 1923	1	1	1	257
Dark Legend (Fr.), 1914	3	10	22	18,679
Dark Thoughts, 1932	1	1	2	850
Dark Tyrant, 1931	1	1	2	560
Dark Vision, 1920	1	1	1	675
Dark Winter, 1930	1	1	1	350
Dartmoor, 1918	1	1	3	885
Dastur (Eng.), 1929	4	6	11	19,085
Daydue, 1916	2	2	3	1,990
Dazzler, 1921	5	5	8	3,895
*Dear Herod, 1922	4	6	19	12,375
Deep Thought, 1921	1	2	2[1]	1,542
*Delectable 2nd, 1919	2	2	3	2,810
Delhi, 1901	9	13	25[1]	22,653
*Delman, 1915	1	1	2	1,000
Demonstrate, 1934	1	1	2	1,300
*Desman Star, 1924	1	1	2	702
Desperate, 1911	1	2	2	395
Desperate Desmond, 1921	1	1	1	2,275
Devon, 1923	1	1	3	2,550
Diadoches (S. A.), 1923	1	1	1	2,125
Diadumenos (Eng.), 1910	1	1	2	4,875
*Diapason, 1921	3	7	14	15,326
Diavolo, 1925	27	39	91	170,625
Dick Finnell, 1904	3	3	6	3,075
Dick March, 1919	1	1	1	200
Dick Turpin, 1920	5	5	9	3,416
Dick Welles, 1900	1	1	1	260
Digit, 1921	1	1	1	935
Diomedes (Eng.), 1922	1	1	1	1,410
Diophon (Fr.), 1921	1	2	8	15,195
Discovery, 1931	13	21	61	295,566
*Dis Donc, 1918	17	26	61[1]	85,009
Display, 1923	50	83	210	273,128
Distraction, 1925	7	12	32	35,609
Docod, 1916	1	3	5	1,774
Dr. Freeland, 1926	4	5	8	7,562
Dr. Joe, 1916	4	6	13	6,090
Dr. Streett, 1924	1	1	1	311
Dr. Works, 1912	1	1	2	513
Dodge, 1913	2	5	15	16,230
Dolan, 1924	4	8	11	6,492
Dominant, 1913	12	17	35	21,669
Dominion (Fr.), 1916	2	3	6	8,977
Donatello 2nd (Eng.), 1934	2	3	8	50,935
Don Diego, 1924	6	6	7	2,955
Don Leon, 1928	6	7	14	11,870
*Donnacona, 1917	33	49	119[1]	95,880
Donnay, 1926	3	6	12[1]	5,522
Double Rambler, 1925	1	1	1	260
Double Scotch, 1934	1	2	8	9,540
Dozer, 1920	2	4	17	20,340
Douglass S., 1914	2	2	2	715
Dragoman, 1911	2	2	4	2,100
Drastic, 1915	2	3	7	9,765
Draymont, 1925	1	1	5	6,615
Dress Parade, 1923	4	7	21	16,935
Duelist, 1924	1	1	3	4,100
Dumpy, 1924	3	6	6	3,130
Dunboyne, 1916	4	7	12	6,392
Duncan Gray (Eng.), 1920	1	1	3	6,175
Dunlin, 1920	17	21	37	35,729
*Durbar 2nd, 1911	10	21	65	72,979
Duto, 1927	1	1	1	240
*Eagle Head, 1926	1	1	3	1,430
Easter Bells, 1920	17	26	50[1]	37,180
Easter Lance, 1931	1	1	1	370
Easter Martin, 1931	1	1	4	1,227
*Easton, 1931	10	13	26	34,911
Economic, 1929	4	5	12	16,835
Ed Crump, 1912	5	8	28	19,811
Edisto, 1922	3	5	11	9,065
Edwin V., 1919	2	2	4	1,729
Elector, 1922	4	6	12	8,435
Electron (S. A.), 1929	1	1	4	1,605
Eliminator, 1915	1	3	10	5,875
Ellangowan (Eng.), 1920	1	4	7	5,960
Embargo (Eng.), 1923	2	2	6	5,885
Emissary, 1922	2	3	4	2,175
Empire Builder (Ire.), 1926	2	4	12	162,335
Energy, 1921	1	1	1	520
Enfield, 1906	1	2	6	3,300
Enoch, 1926	7	8	14[1]	5,116
Ephesian, 1925	1	4	6	2,504
*Epinard, 1920	18	21	35	47,870
Epithet, 1928	11	16	33	31,006
Equipoise, 1928	30	40	87[1]	229,354
Erizo (S. A.), 1932	1	1	2	1,105
Escoba, 1915	7	8	25	18,767
Esperalid, 1924	1	1	1	300
Espino, 1923	8	11	19	25,800
Essexford (Eng.), 1918	1	1	7	2,380
Eternal, 1916	17	25	56	68,370
Ever, 1929	4	4	5	2,385

(Continued on page 242)

*The Sultan

Seven Starters—Six Winners From First Crop, 1949

***THE SULTAN'S first crop are racing in 1949. From his seven starters he has six winners**

INSULTIN FATAL LADY SULTY
BOB'S BETTY FLEET MOBILE MAHPLAY

The *Mahmouds are well enough known—staying *Mahmouds are rare. *The Sultan won at six furlongs—also won at 1½ miles—missed by ⅕ of a second to equal track record at 1 1/16 miles.

*The Sultan provides a pedigree of great names from England and France—names that have been tested under American racing conditions and have proved a sensational success. Names like *Mahmoud, *Teddy, *Blenheim II have proved outstanding here. *The Sultan's start as a sire—six winners from 7 2-year-old starters—is outstanding.

1950 Fee $350 Live Foal

Stud fees payable September 1 of year bred. Veterinary certificate that mare is barren will be accepted in lieu of payment. Money refunded if mare proves barren.

BOOK FULL 1947, 1948, and 1949

Standing at KINGSTON FARMS, Oscar Penn, Lexington, Ky.

Approved mares, veterinary certificate. Not responsible for accidents or disease.

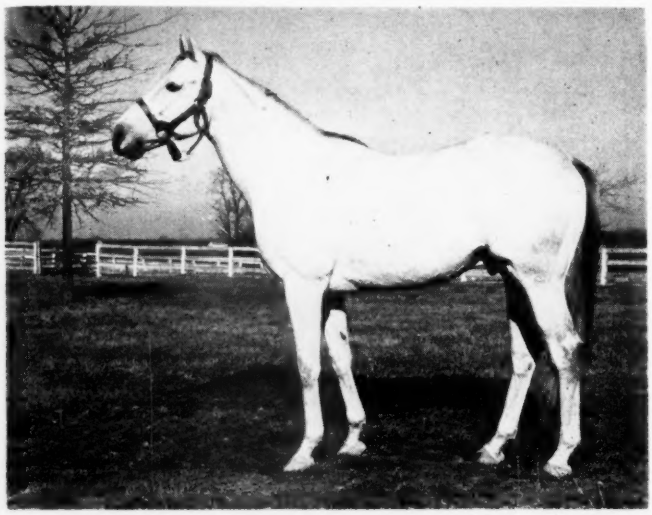

Meadors Photo

Property of Cain Hoy Stables and Paulfred Farms

*THE SULTAN gr. h., 1940
- *Mahmoud
  - *Blenheim II
    - Blandford — Swynford / Blanche
    - Malva — Charles O'Malley / Wild Arum
  - Mah Mahal
    - Gainsborough — Bayardo / *Rosedrop
    - Mumtaz Mahal — The Tetrarch / Lady Josephine
- Clarisse II
  - *Teddy
    - Ajax — FLYING FOX / AMIE
    - Rondeau — Bay Ronald / Doremi
  - Hudson
    - Clarissimus — Radium / Quintessence
    - Helene — FLYING FOX / AMIE

from 3/4 to 1 1/2 miles . . . a winner

TO STAND 1950 SEASON

IN KENTUCKY

Sir Lancelot

—Record Photo—K. O.

RECORDS OF PROMINENT SIRES

(Average Earnings Index, 1948, Compiled by The Blood-Horse)

Pilote	2.291		
*Piping Rock	1.360	SIR LANCELOT	1.751
Pompey	2.031		
Questionnaire	2.116	Snark	2.096
Ramillies	2.715	*St. Germans	.625
Reaping Reward	1.949	Sun Again	2.683
Reigh Count	1.527	Teddy Wrack	1.409
Requested	7.715	The Porter	1.550
Roman	1.905	Unbreakable	1.599
*Royal Minstrel	.994	War Admiral	3.346
*Sickle	.396	War Glory	1.535
Sir Damion	1.433	War Relic	2.107
*Sir Gallahad III	1.438	Whirlaway	2.288

SIR LANCELOT, Bay horse, 1937	*Sir Gallahad III	*Teddy	Ajax
			Rondeau
		Plucky Liege	Spearmint
			Concertina
	Helvetia	*Hourless	*Negofol
			Hour Glass II
		*La Belle Helene	Sardanapale
			Cape Wrath

Sir Lancelot, a leading son of *Sir Gallahad III, is royally bred. He is out of Helvetia, the dam of SNARK, world record holder at 6½ furlongs. His second dam is the French-bred mare *La Belle Helene, a daughter of Sardanapale and dam of the stakes winners Esseff and Chasar. Sir Lancelot is also a half-brother to the stakes winners Edelweiss and Matterhorn. Bred to be a successful sire, Sir Lancelot has, with limited opportunities, done credit to his heritage.

Sir Lancelot sired 7 winners, 2 to place, from 11 foals in his first crop; 3 winners from 5 foals (all starters) in his second crop; and 1 winner from 2 starters in his third crop. These horses have won at sprint distances and over a route. In 1949 Sir Lancelot had seven 2-year-old starters, and five of them won a total of ten races. These races were won on New York tracks, on Maryland milers, and on the major New England tracks. Among Sir Lancelot's sons and daughters are the excellent performers Our Tommy, Greek Hero, Overpower, Joan's Robin and Jo Stafford.

$250 LIVE FOAL

Fee payable September 1 of year bred in lieu of veterinary certificate if mare is barren, or if mare is sold or leaves the state. Not responsible for accidents or disease.

WILLIAM C. MARSHALL'S

HUNTSLEA FARM

MAYSVILLE ROAD

FLEMINGSBURG, KY.
PHONE 6871

Address All Communications to the Attention of Howard L. Monroe, Mgr.

DEVIL DIVER

Devil Diver sire of the crack 2-year-old stakes winner The Diver, won or placed in all of his 12 starts at two. Winner of the Breeders Futurity, Hopeful and Sanford Stakes, Devil Diver continued to win stakes through his 6-year-old year.

He established an unprecedented triple in winning the Toboggan, Metropolitan, and Brooklyn Handicaps in 1943. Devil Diver was one of two horses to win the Toboggan, Metropolitan, and Suburban Handicaps. He was generally acknowledged to have been the best horse in training when he was retired at the end of the 1945 season.

DEVIL DIVER, b. h., 1939	*St. Germans	Swynford	John o' Gaunt
			Canterbury Pilgrim
		Hamoaze	Torpoint
			Maid of the Mist
	Dabchick	*Royal Minstrel	Tetratema
			Harpsichord
		Ruddy Duck	Touch Me Not
			Briony

Fee $1,500 Return—Book Full

Greentree Stud, Inc.

BIMELECH

B. h., 1937, by Black Toney—*La Troienne, by *Teddy

Bimelech was the unbeaten 2-year-old leader, and the leading 3-year-old of his age. He won $248,745. He is the youngest of five sires to sire six $100,000 winners, including Better Self, Be Faithful, Bymeabond, Burning Dream, Brookfield, and Blue Border. Bimelech is the only living Futurity winner to sire a Futurity winner. His 2-year-old Guillotine, won the 1949 Belmont Futurity—just 10 years after Bimelech won the Belmont race. Besides the already mentioned stakes winners by Bimelech, he is also the sire of Alfoxie, Sir Bim, Blunt Remark, Bimlette, and others. Bimelech is the property of Greentree Stud, Inc., Ogden Phipps, and King Ranch.

$2,500—Return—Book Full

SHUT OUT

Ch. h., 1939, by Equipoise—Goose Egg, by *Chicle

Shut Out's first crop went to the races in 1948. From 15 foals, 13 have started, and 10 are winners, two have placed. Included is the stakes winner Slam Bang (broke a bone in his foot and taken out of training in the spring of 1949), and Swap Out and One Hitter, both placed in stakes. His second crop, 2-year-olds of 1949, include five winners and another to place. Shut Out was the leading 3-year-old money winner of his year. He won the Kentucky Derby, Belmont, Classic, Travers, Blue Grass Stakes, and Yankee Handicap. Shut Out also won the United States Hotel Stakes at 2, the Pimlico Special, Laurel and Wilson stakes at 4. He won a total of $317,507.

$1,500—Return—Book Full

No maidens accepted.

AMPHITHEATRE

Br. h., 1939, by *Sir Gallahad III—Arena, by St. James

From Amphitheatre's first three crops have come 16 foals, 15 winners—and one-half of them have won or placed in stakes. Three have won stakes (Star Bout, Reborn, and Boomdeay) and five others have placed in stakes. (Trapeze, Column, Going Airy, Still Champ, and Charioteer). Among his three 2-year-old winners is Androcles, also second in the Champagne Stakes. Amphitheatre was assigned 120 lbs. on the Experimental Handicap of 1941, equal to Shut Out. He won the Flash Stakes, Saratoga Special, Futurity Trial, and set a new track record for ⅝ at Belmont.

$1,000—Return—Book Full

QUESTIONNAIRE

B. h., 1927, by Sting—Miss Puzzle, by Disguise

Questionnaire has ranged among America's leading 20 sires in eight of the last nine years. From his first twelve crops have come 159 starters, of which 134 have won (84 per cent), and they have won about $2,750,000. Among the 20 stakes winners sired by Questionnaire are: Free for All, Hash, Requested, Third Degree, Sweep Swinger, Stefanita, Carolyn A., Alquest, Plebiscite, Reply Paid, Coincidence, Wine List, etc. Questionnaire has revived a branch of the Himyar sire line, his sons are remarkably successful in the stud.

Private

All barren mares must be accompanied by a veterinary certificate.
All mares are subject to our approval.

WHAT RETURN MEANS

Return privilege is allowed only for the year 1951 if the mare does not have a live foal, from service in 1950 that can stand up and nurse. Should the stallion be sold, die or be unfit for service in 1951, money will be refunded. The physical condition of any mare is subject to approval.

GREENTREE STUD, Inc.

P. O. Box 1110
LEXINGTON, KENTUCKY

	Mares	Wnrs.	Races	First Money
Ever Bubbling, 1928	4	6	13	8,567
Excite, 1933	1	2	2	2,030
Fair Ball, 1925	1	1	4	1,975
Fair Gain, 1917	4	7	15	12,810
Fair Play, 1905	24	32	85[1]	83,911
Fair Rochester, 1930	2	4	8	9,255
Fairstone (Eng.), 1936	1	1	1	650
Fair Trial (Eng.), 1932	1	1	4	6,275
Fairway (Eng.), 1925	8	9	21	25,420
Fair Wind, 1923	3	6	9	4,258
Famous Star, 1927	1	1	1	520
*Fanar, 1931	2	2	3	4,060
Farmer Jim, 1914	1	1	2	395
Farranjordan (Eng.), 1933	1	1	5[1]	2,750
Fayette, 1906	1	1	3	1,560
Feather Bed (Eng.), 1902	1	1	1	500
Federal, 1923	1	2	2	2,730
Felstead (Eng.), 1925	1	1	1	825
Felton (Fr.), 1923	1	2	7	10,500
Fence Rider, 1933	1	2	5	5,525
Ferro (Ger.), 1923	1	1	1	410
Feudal Times, 1929	3	3	5	2,595
*Filisteo, 1934	1	1	2	1,650
Filmoor, 1926	1	1	1	253
Firdaussi (Fr.), 1929	1	1	1	1,650
Fireman, 1908	3	4	7	3,775
Firethorn, 1932	5	5	9	9,925
Firm Friend, 1919	1	2	4	2,190
Fiterari (Fr.), 1924	1	1	5	3,475
Fitz Herbert (Fr.), 1906	1	1	0[1]	170
Flag Pole, 1929	3	5	16[1]	80,770
Flamboyant (Ger.), 1908	3	4	4	1,955
Flamingo (Eng.), 1925	2	4	8[1]	20,020
Flares, 1933	1	1	7	13,155
Fletcher M., 1915	2	2	5	2,100
Flight of Time, 1923	8	13	32	31,023
Flint Shot, 1931	1	1	3	5,625
Flittergold, 1911	8	12	31	16,393
*Floral King, 1923	3	4	12	15,525
*Flotsam 2nd, 1914	2	3	7	4,788
Flying Ebony, 1922	23	38	91[1]	111,473
Flying Heels, 1927	30	41	92	158,541
Flying Orb (Eng.), 1911	2	2	4	2,500
Flying Scot, 1934	1	1	3	1,559
Flying Squirrel, 1907	1	1	2	1,487
Flying Watch, 1931	2	2	2	1,277
*Foray 2nd, 1934	2	3	4	5,325
For Fair, 1912	11	20	47	40,621
Fort Churchill, 1917	5	6	14	8,765
Fortune's Favorite, 1926	1	1	1	625
Fourth Hand (Aust.), 1924	1	1	3	5,750
Foxlaw (Eng.), 1922	3	4	7	4,560
*Francais, 1919	2	3	10	9,575
Fredericktown, 1921	1	1	3	885
Freebooter, 1921	5	7	14	10,689
Free Return (Eng.), 1918	1	1	1	650
French Boy, 1933	1	1	1	625
*Friar Dolan, 1929	3	3	5	3,000
Friar Marcus (Eng.), 1912	1	1	2	1,050
Friar Rock, 1913	15	16	33	56,012
Friar's Melody (Eng.), 1920	2	2	5	3,400
Friar Wile (Eng.), 1923	1	1	1	1,015
Frisius, 1926	1	2	4[1]	6,600
*Frizzle, 1911	1	1	1	500
Full Dress, 1927	1	1	1	552
Furrokh Siyar (Eng.), 1929	3	3	8	7,745
Gaffsman, 1923	1	1	1	500
Gainsborough (Eng.), 1915	13	18	51	75,894
Gala Hour, 1936	1	1	1	351
Galetian, 1923	2	2	3	18,750
Gallant Fox, 1927	63	83	174	291,578
Gallant Sir, 1929	12	16	35[1]	35,178
*Galloper, 1923	4	7	16	14,355
Galus, 1929	5	8	20	26,645
Gastador, 1926	1	1	2	390
*Gauntley, 1918	1	1	3	1,575
Gay Monarch, 1931	3	5	13	16,370
Gay Past, 1927	1	2	5	4,785
*Gay Ronald, 1921	1	1	1	500
General Bullard, 1925	1	1	3	1,675
General Grant, 1925	1	2	4	2,425
General Haig, 1916	1	1	1	260
General Haldeman, 1924	1	1	3	2,695
General Lee, 1924	12	20	47[1]	27,462
General Roberts, 1901	1	1	1	537
General Thatcher, 1920	10	14	39[1]	33,866
Genie, 1925	6	9	21	20,630
George Smith, 1913	1	1	1	1,625
Giblon, 1921	1	3	4	3,285
Gilling Castle (Eng.), 1925	1	1	2	1,430
Ginger Ted, 1937	1	1	4	2,600
*Gino, 1930	28	38	89	148,283
Gladiator, 1917	3	4	7	3,302
Gladstone, 1922	1	1	1	675
Gladwin, 1912	1	1	1	175
Glendoe (Eng.), 1917	1	1	4	3,460
Glenesky (Eng.), 1906	1	1	1	500
*Glen Reagh, 1918	1	1	4	1,843
Glooming, 1912	1	1	3	735
Gnome, 1916	3	3	8	1,685
Gold Bridge (Eng.), 1929	1	1	2	1,177
*Golden Boss, 1920	6	8	23	21,630
*Golden Broom, 1917	12	18	38	34,175
*Golden Guinea, 1917	9	10	23[1]	18,045
Golden Maxim, 1900	5	6	15	10,215
Golden Seal, 1933	1	1	2	3,125
Golden Spire, 1922	1	1	1	425
Golden Stain, 1913	1	1	1	300
Golden Sun (Eng.), 1910	3	3	8	4,175
Gold Handle, 1925	2	2	5	3,075
Gold Oak, 1908	2	2	2	1,005
Gold Stick, 1922	1	2	6	4,540
Gonfalon, 1921	1	3	6	8,385
Good Advice, 1930	2	4	8	6,695
Good Goods, 1931	3	3	5	5,435
Good Shepherd, 1924	1	1	1	301
Gordon Russell, 1910	2	2	4	3,900
*Grandace, 1925	6	7	16	8,625
Grand Guignol (Belg.), 1920	1	1	1	2,500
Grand Parade (Eng.), 1916	4	5	9	5,372
Grand Slam, 1933	3	3	6	4,100
Grand Time, 1930	6	10	22	28,630
Granite, 1908	1	1	1	301
Granville, 1933	7	9	15	16,355
*Gratteur, 1923	1	1	1	280
Great Britain, 1910	1	1	2	1,000
Great Jaz, 1920	2	5	10	5,500
Greenock, 1925	12	21	50[1]	50,854
Green Wave, 1929	2	2	3	1,650
Greyface, 1924	2	2	3	805
Grey Lag, 1918	1	1	1	700
Grim Reaper, 1935	1	1	3	3,645
Grosvenor (Eng.), 1913	1	1	1	2,170
Groucher, 1925	2	2	4	2,950
Guardian, 1930	1	1	1	575
Guest of Honor, 1920	6	10	13	7,152
*Gunrock, 1914	3	4	12	5,145
Guy Fortune, 1914	1	1	3	1,950
Hadagal, 1931	15	19	33	32,094
Ha Ha, 1929	2	3	9	4,955
Halcyon, 1928	16	18	52	109,242
Hallucination, 1920	5	6	12	9,603
Hamburg Lad, 1919	2	3	5	1,353
*Hand Grenade, 1915	13	16	39	29,108
Handsel, 1895	1	2	2	960
Haphazard, 1923	1	1	2	650
*Happy Argo, 1923	11	21	39	42,467
Happy Time, 1925	13	17	29	25,867
Hard Tack, 1926	21	31	62	92,038
*Harmonique, 1918	3	5	13	6,115
*Harpenden, 1919	4	4	9[1]	5,955
Harrigan, 1906	1	1	5	1,452
*Harry Baker, 1922	4	4	9	7,622
Harry Shaw, 1911	3	3	5	3,779
Hasard (S. A.), 1903	1	1	1	1,225
Hash, 1936	1	1	1	1,500
Haste, 1923	36	55	107	133,658
*Haut et Bon, 1922	1	1	2	855
*Havana Boy, 1921	3	7	12	9,793
Havelock (Fr.), 1930	1	1	4	3,520
*Haytime 2nd, 1931	2	2	4	1,747
Head Play, 1930	3	3	9	22,740
Headstrong, 1916	2	5	8	5,682
Hechicero (S. A.), 1925	1	1	1	2,600
Hecla, 1930	2	3	4	2,910
He Did, 1933	1	1	2	3,900
*Helter Skelter 2nd, 1923	2	2	4	2,810
Henry Lee (S. A.), 1923	1	1	2	5,200
Hephaistos, 1919	6	10	26	22,000
Herodiones, 1926	3	3	12	9,640
*Herodot, 1924	2	2	2	2,070
Heroic, 1921	3	6	11	36,890
*Heroisme, 1916	1	1	2	906
Hessian, 1905	1	1	2	800
Heuvelton, 1934	1	1	1	552
*Hey Diddle Diddle, 1926	1	2	4	2,525
High Ball, 1923	2	2	4	1,230
High Cloud, 1916	22	42	109	113,346
High Cost, 1915	1	1	8	2,205
Higher, 1929	3	5	14	12,184
High Foot, 1927	1	2	8	11,050
High Hand, 1920	2	3	7	1,985
High Line, 1930	4	4	8[1]	11,061
High Noon, 1912	1	1	1	195
High Quest, 1931	15	22	53[1]	95,834
High Step, 1927	6	7	17	15,447
High Strung, 1926	5	6	15	19,575
High Time, 1916	56	92	205	314,815
Hi-jack, 1927	8	11	21	29,245
Hilarious, 1906	1	2	7	8,000
Hildur, 1918	9	15	42[1]	30,075
Hildur Prince, 1931	1	1	1	214
*Hiliko, 1923	2	2	5	3,030
*Hilltown, 1932	2	2	2	3,250
Hilton Boy, 1919	1	1	2	2,475
*Hollister, 1914	9	14	37	34,097
Hollyrood, 1933	3	4	11	16,635
Home Swift, 1930	1	1	2	650
*Honeywood, 1911	6	11	19[1]	10,544
Hominy, 1924	3	3	8	5,620
Hoosier Prince, 1929	3	3	4	4,170
Horron, 1910	3	5	13	9,205
Hot Night (Eng.), 1924	1	1	4	3,555
*Hourless, 1915	21	39	86[1]	82,612
House, Jr., 1936	1	1	2	941
Hua, 1939	1	1	2	3,210
Hunter's Moon (S. A.), 1926	3	4	8	7,754
*Huon, 1905	4	5	11	12,810
Hurry On (Eng.), 1913	3	4	9	7,790
Hustle On, 1926	6	11	24	24,549
Hydromel, 1924	6	11	28[1]	27,156
Hygro, 1929	5	11	29	33,715
Hyperion (Eng.), 1930	4	6	18	40,100
Hypoluxo, 1926	1	2	6	3,010
Ibn Ara, 1929	1	1	1[1]	825
*Icelance, 1917	1	1	2	1,050
Identify, 1931	6	8	16	20,730
Il Terror, 1908	1	1	1	188
*Impropriety, 1925	1	1	1	700
Incantation, 1929	1	4	11	25,870
Indian Tales, 1923	1	2	7	3,634
Infinite, 1921	28	41	95	105,799
In Memoriam, 1920	15	23	50	34,979
Insco, 1928	33	59	122	171,221
Intowin, 1931	1	1	1	552
Invermark, 1933	2	3	8	12,715
Ira K., 1907	1	1	1	200
Irb Monday, 1915	1	1	1	390
Irish Battle (Eng.), 1919	1	1	9	13,140

STIMULUS, fourth among broodmare sires in 1949, has been among the top five in five of the last six seasons. His total for 1949 was $787,810.

A great sprinter — A SON OF MAEDA

DELEGATE

"The leading sprinter of 1949 in America,"

along with Royal Governor, according to the DAILY RACING FORM poll. Delegate has won 13 stakes in sprints and middle distances, has won nearly $170,000.

MAEDA ONE OF THE LAST SONS OF PENNANT —OUT OF SISTER TO MAN O' WAR

Maeda possesses a great pedigree. His sire was one of the outstanding sires of his time and his dam, Masda, was a full-sister to Man o' War. A stakes winner, Masda produced four stakes winners and is granddam of Vulcan's Forge, High Glee, etc., and 3rd dam of Assault, etc.

MAEDA, ch., 1936	Pennant	Peter Pan	Commando
			*Cinderella
		*Royal Rose	Royal Hampton
			*Belle Rose
	Masda	Fair Play	Hastings
			*Fairy Gold
		Mahubah	*Rock Sand
			*Merry Token

FEE $300

Bleu d'Or

Bleu d'Or is sire of six 2-year-old winners in 1949. He combines outstanding bloodlines of Blue Larkspur and Sardanapale.

BLEU d'OR, b., 1939	Blue Larkspur	Black Servant	Black Toney
			*Padula
		Blossom Time	*North Star III
			*Vaila
	*Faucille d'Or	Sardanapale	Prestige
			Gemma
		Luzerne	Ossian
			Fourragere

FEE $350

Lawrin

Lawrin won $126,275 including Kentucky Derby, Flamingo Stakes, American Invitational, etc. Sire of the top stakes horse Historian.

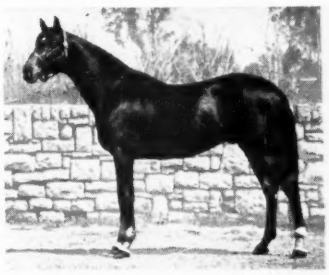

LAWRIN, b., 1935	Insco	*Sir Gallahad III	*Teddy
			Plucky Liege
		Star Flight	Sunstar
			Angelic
	Margaret Lawrence	*Vulcain	Rock Sand
			Lady of the Vale
		Bohemia	Wagner
			Mattie T.

FEE $350

Inquiries to

WOOLFORD FARMS

1020 WALNUT STREET — HERBERT M. WOOLF, Owner — KANSAS CITY 6, MO.

	Mares	Wnrs.	Races	First Money
Irishman, 1910	1	1	1	525
*Iron Cross 2nd, 1914	2	2	3	791
Iron Crown, 1925	13	18	37[1]	35,619
Ironsides, 1925	1	1	2	1,110
Iron Wing, 1922	1	1	5	1,285
*Isard 2nd (Fr.), 1910	1	1	2	3,600
Islam, 1926	6	8	25[1]	27,490
*Isolater, 1933	1	1	1	1,250
Jackdaw (Eng.), 1908	1	2	9	7,605
Jack Collins, 1928	1	1	2	1,300
Jack High, 1926	18	29	78[1]	113,116
*Jacopo, 1928	34	58	143[1]	230,663
Jaeger (Eng.), 1909	1	1	2	1,250
Jaguar, 1927	2	2	4	1,690
Jamestown, 1928	30	39	92	212,174
Jas. T. Clark, 1915	4	6	18	10,679
*Jazz Band, 1931	3	3	3	1,575
Jean Bart, 1933	2	2	2	3,445
Jean Lafitte, 1927	2	4	7	7,555
Jean Valjean, 1926	25	34	68	119,079
Jeg, 1918	2	3	5	5,707
J. Fred A., 1922	1	1	1	550
Jerry Mc, 1926	1	1	1	552
Jesse Thompson, 1909	1	1	1	200
Jim Daisy, 1918	1	2	4	4,825
Jim Gaffney, 1905	7	7	21	39,418
Jimmy Sutro, 1929	1	1	1	390
Jim Thorpe, 1911	1	2	3	600
Jinam, 1928	1	1	2	804
Jock, 1924	20	32	67[2]	80,809
Joe Flores, 1929	2	3	5	3,877
Joe Hooker, 1911	2	2	2	1,105
John Cavanagh, 1925	1	1	2	815
John I., 1928	1	1	5	2,350
John P. Grier, 1917	37	69	211[1]	294,332
Johnstown, 1936	7	10	23	37,075
*Johren, 1915	6	7	19	13,435
Jopagan, 1924	1	1	2	1,050
Jubal Early, 1922	1	1	5	4,565
Jubal Junior, 1935	1	1	4	5,950
Judge Ellsworth, 1915	2	2	2	1,075
*Judge Fuller, 1922	1	1	1	500
Judge Hay, 1926	3	4	12	7,339
Judge Lueders, 1928	1	3	7	6,135
Jupiter, 1920	1	2	11	3,725
Just David, 1921	1	2	2	975
*Justice F., 1924	18	24	45[1]	45,120
Kai Feng, 1927	4	5	14	13,236
Kai-Finn, 1928	1	1	2	3,900
Kai-Sang, 1919	7	13	34	41,951
Kaleidoscope, 1928	1	1	2	1,300
Kalitan, 1914	1	1	2	650
*Kantar, 1925	2	2	3	1,575
Karachi, 1922	1	1	1	279
Keen Boy, 1926	1	2	2	1,200

MAN O' WAR'S RECORD

Year	*Rank*	*Mares*	*Wnrs.*	*Wins*	*First Monies*
1929		2	2	4	$ 5,875
1930		7	8	18	16,150
1931		8	9	19	14,850
1932		14	18	54	30,730
1933	2	27	30	79	142,584
1934		28	33	84	78,575
1935	7	32	44	125	151,740
1936	8	35	47	139	141,005
1937	3	42	56	144	216,215
1938	5	48	67	159[1]	203,907
1939	3	48	65	166[1]	219,977
1940	6	43	61	139	150,770
1941	3	61	86	222[2]	211,622
1942	2	69	100	252[2]	362,126
1943	2	66	88	229[6]	384,080
1944	2	81	128	314[3]	607,781
1945	2	73	102	229[2]	591,436
1946	2	88	145	379[2]	948,204
1947	2	93	145	369[6]	858,575
1948	2	85	135	337[4]	866,941
1949	1	96	159	385[1]	1,018,857
				3,846[30]	$7,222,000

Superior figures indicate dead heats.

*BLENHEIM 2nd, with fewer mares represented than any of the first 14 broodmare sires, was fifth on the list. The produce of his 38 mares won first monies of $782,470. Coaltown, a son of Easy Lass, was his best.

	Mares	Wnrs.	Races	First Money
Kenilworth, 1898	1	3	7	3,770
*Kentucky 2nd, 1924	2	4	17	11,585
Kenty, 1933	1	1	3	6,050
Kenward, 1914	3	5	9	3,923
Khalifa, 1924	1	1	3	1,365
Khamseen, 1931	1	1	1	339
Khorasan, 1928	1	1	2	1,795
Kickapoo, 1923	2	2	3	1,400
*Kiev, 1924	18	28	63[1]	55,972
Kilkerry, 1927	8	15	26	18,430
*King Bruce, 1923	1	4	21	14,439
King Charming, 1920	1	1	2	550
King Cole, 1938	1	1	2	2,510
King Dick, 1914	1	1	2	625
King Gorin 2nd, 1921	6	7	13[1]	11,240
King Heather, 1921	17	27	54	44,563
King James, 1905	3	4	9	9,950
King Nadi, 1922	3	4	9	5,171
King O'Neill 2nd, 1921	1	1	2	1,250
King Plaudit, 1916	1	1	1	625
King Salmon (Eng.), 1930	1	1	2	875
King's Kup, 1927	1	1	1	650
Kircubbin (Eng.), 1918	1	3	7	12,050
Kirkover, 1925	2	2	3	1,575
Kirstie's Cub, 1915	1	1	4	1,375
*Kitcat 2nd, 1922	1	1	5	1,026
Knave High, 1934	2	2	6	8,020
Knight of the Garter (Eng.), 1921	3	5	7[1]	9,512
Knockando (Eng.), 1920	1	1	3	2,100
*Koenigsmark, 1926	1	2	7	7,410
Koodoo, 1930	1	1	1	825
Kopi (Eng.), 1926	2	5	9	7,865
*Ksar, 1918	10	16	35	51,461
Labaro (S. A.), 1921	1	1	3	3,705
Ladkin, 1921	17	23	64[1]	55,988
Ladysman, 1930	7	10	20	12,935
La Farina (Fr.), 1911	1	1	6	2,783
*L'Aiglon, 1921	3	4	6	2,340
*Lancegaye, 1923	2	6	17	18,022
*Langdon Hills, 1915	4	6	8	3,279
Lani Chief, 1927	1	2	2	1,125
Lantados, 1918	5	8	13[1]	7,155
Last Charge, 1926	3	5	8	3,120
Last Coin, 1912	2	2	2	1,770
Last Reveille, 1920	4	6	15	12,544
Laurano, 1921	1	1	1	975
*Lawson, 1925	1	1	3	1,059
*Le Dinosaure, 1914	1	1	5	1,320
Leedential, 1925	1	1	1	227
Lee O. Cotner, 1922	14	23	58[2]	59,637
Legionaire, 1929	1	1	1	260
Lemberg (Eng.), 1907	1	1	2	1,920
Lembrich (Eng.), 1920	1	1	1	750
Lemonora (Eng.), 1918	1	2	2	1,110
Leonard B., 1925	2	2	2	750
Leonardo 2nd, 1918	10	14	50	41,610
Leo Skolny, 1911	1	2	6	3,002
Le Phare (Eng.), 1926	1	1	2	5,200
Le Souvenir (Eng.), 1899	1	1	1	2,200
Leteo (S. A.), 1917	2	2	5	7,675
Le Voleur (Eng.), 1926	1	1	1	275
Liberty Limited, 1929	8	12	29	43,951
Liberty Loan, 1914	2	4	8	3,715
Libyan Sands, 1913	1	1	10	4,690
*Light Brigade, 1910	32	48	128[2]	160,169
*Light Carbine, 1923	6	6	9	3,565
Light o' m' Life, 1909	2	2	5	1,262
Limelight (Fr.), 1929	1	1	1	425
Limond (Aust.), 1913	1	1	2	1,400
Lingard, 1923	3	7	11	8,664
*Lion, 1915	1	1	2	1,104
Lion d'Or, 1916	9	15	29[1]	13,228
Little Barney, 1929	1	1	1	550
Little Chief, 1919	2	2	5	1,600
Little Smoke, 1920	2	2	2	945
Livery, 1926	3	4	4	3,429
Lombardo (S. A.), 1921	1	1	5	7,350
London Pride, 1926	2	2	2	470
Longridge, 1925	2	3	7	5,153
Lord Martin, 1921	1	1	3[1]	2,965
Lord Rock Sand, 1912	1	1	4	810
Lord Vargrave, 1922	1	1	1	537
Lost Cause, 1927	2	2	3	2,102
Louis A., 1917	5	11	22	9,968
Louisville, 1926	1	1	1	182
Louvois (Eng.), 1910	1	1	1	151
Lovely Manners, 1924	3	4	8	11,725
Lovetie, 1907	2	3	8	10,640
Lucius, 1914	1	1	2	390
Lucky D., 1927	1	1	2	462
Lucky Hour, 1919	8	13	26	20,810
Lucky Tom, 1929	2	2	4	2,350
Lucullite, 1915	7	10	32	39,700
Luke McLuke, 1911	6	8	19	21,515
Luminist, 1920	1	3	6	3,450
Lynnewood, 1931	3	3	4	3,330
Macaw, 1923	26	42	105[1]	93,226
*Mackenzie 2nd, 1920	7	9	15	16,437
Macon (S. A.), 1922	2	2	5	10,875
Mad Hatter, 1916	45	75	199[3]	197,026
Madman, 1906	1	1	4[1]	4,025
Maedic, 1934	2	2	5	5,600
Magnax (S. A.), 1925	1	1	1	1,250
Magyar, 1929	2	2	4	1,190
*Mahmoud, 1933	9	15	21	113,180
Maidstone (Chile), 1924	1	1	3	1,950
Main Man, 1934	1	1	1	700
Mainmast, 1918	4	5	18	13,675
Major Speck, 1926	2	2	8[1]	5,750

(Continued on page 256)

Quick Reward

- QUICK REWARD, br., 1942
  - Reaping Reward
    - *Sickle
      - Phalaris
      - Selene
    - Dustwhirl
      - Sweep
      - Ormonda
  - Fast Stride
    - Display
      - Fair Play
      - *Cicuta
    - *Prattle II
      - Captain Cuttle
      - Popinjay

. . . his performance pedigree

- QUICK REWARD
  Stakes winner of $144,900.
  - Top Stakes winner, among America's leading sires.
    - Two-time leading American sire.
      - Foundation Sire.
      - Sons are leading sires in Argentine, England, and America.
    - Dam of Whirlaway, Reaping Reward, etc.
      - Leading American sire.
      - S. W., dam of 3 S. W., granddam of 7 S. W.
  - S. W., dam of 5 foals, five winners, including stakes winner.
    - Crack race horse, prominent sire.
      - Great American sire.
      - Dam of 3 Stakes winners.
    - From 4 starters, 4 winners, including stakes winner.
      - Wnr. English Derby, leading Italian sire.
      - S. W., dam of 6 S. W., granddam of classic winners.

1950 Fee

$500 Live Foal

Fee due when foals stands up and nurses or when mare is sold or leaves the state. Not responsible for accidents or disease.

FIVE COMPLIMENTARY seasons to approved stakes winning mares or dams of stakes winners.

. . . his performance

Quick Reward won 13 races with earnings totaling $144,900. He won six races at two including an allowance race at Hollywood Park two-fifths second off the record (5½ furlongs 1:05⅖).

At three, he won the Will Rogers Handicap (beat Busher and Best Effort); second in San Felipe Stakes, and third in Hollywood Derby. At four Quick Reward won the Inglewood Handicap (beat Triplicate), American Legion Handicap (beat *Olhaverry, Honeymoon, Occupy, War Allies); was second in Alameda Handicap, Hollywood Premiere Handicap, and Armistice Day Handicap. Quick Reward's first crop are now yearlings—they are standing at

Derbys, Oaks winners galore—

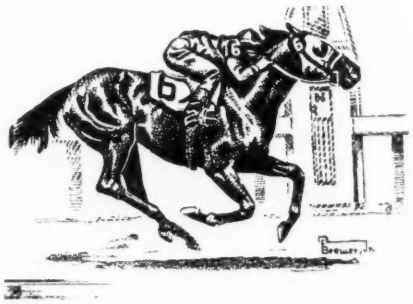

STAKES WINNERS and STAKES PRODUCERS . . . with monotonous regularity they appear in QUICK REWARD'S pedigree—or it may be better to say with unusual regularity they appear in his pedigree. Not many sires can boast of such a pedigree.

Not only are there no holes in the stakes pedigree of Quick Reward, but all of his lines have contributed handsomely in the production outstanding classic winners and sires. His female line stems from POPINJAY, conspicuously present in the pedigrees of great English classic winners and producers—Field Trial, Pogrom, *Rhodes Scholar, Book Law, Book Debt, Magpie, Saucy Sue, Bold and Bad, etc.

The combination of Phalaris, Sweep, Fair Play, and Captain Cuttle, by Hurry On, spell out classic abilities, individuals of great finish and fineness—which are ideal for the sales rings. Quick Reward's first crop have aroused a great deal of interest among breeders because of their looks, their soundness, and sharp over-all conformation.

ALL COMMUNICATIONS TO

Tollie Young, Creekview Farm

North Middletown Pike, Paris, Ky., Phones 102 or 1351

Stallion Directory

The Blood-Horse, October-December, 1949, and January, 1950

List of Stallions advertised at stud during last quarter, 1949

† Indicates photograph. (J) Advertised in January, 1950.

Name	Page
Ace Admiral†	**758-759**
*Adaris	753
Aerat	406
Air Hero	180 (J)
Alaking	769
Aletern†	676
*Alibhai†	529
Alorter	785
Alquest†	622
*Ambiorix†	612
Amphitheatre†	576
*Ardan†	544
Ariel	792
Battledore	**779**
Battlefire†	689
*Beauchef	81 (J)
*Beautiful II†	416
Beldine	653
*Benagi†	39
*Bemborough†	756-757
Best Seller†	108 (J)
Billings†	415
Bimelech†	644
Black Gang	318
Black Majesty	43 (J)
Black Tarquin†	669
Bless Me†	159
Bleu d'Or†	139 (J)
Blue Flyer	629
Blue Pair	712
Blue Swords†	317
Blue Yonder†	89 (J)
Bold Irishman	725
Boss Hass	174 (J)
Brief Sigh	126 (J)
Broadway Joe†	751
Broke Even	505
Brookfield†	481
*Brown King†	657
Brownie†	777
Burg-el-Arab	43 (J)
Burning Dream†	671
Buster†	736
By Conscript	248 (J)
By Jimminy†	195 (J)
Cable†	**789**
Carrier Pigeon†	715
Challedon	143 (J)
Challenge Me	359
Chief Barker†	691
*Coastal Traffic†	562
*Colonus†	394
Colony Boy†	191 (J)
Condiment†	584
Contest	674
Contradiction	782
*Corinto†	735
Cosmic Bomb†	752
Count Fleet	775
Deliberator	**656**
Desert Ration	191 (J)
Devil Divert	748
Dust By	213
***Easton†**	**761**
Easy Mon	752
Eiffel Tower	723
Eight Thirty†	239
Equifox†	779
Errard†	261
Escadru†	138 (J)
Eternal Bull†	317
Eternal Lark†	317
Eternal Reward†	418
Eternal War†	317
Faultless	**518**
Fighting Frank†	733
Fighting Step†	772
First Fiddle†	792
*Flushing II	199
Four Freedoms†	584
Free America	491
Free France†	493
Free Lance	189 (J)
Gallant Duke†	**735**
Good Goods	785
*Gaya II	755
*Great Faith†	724
***Hairan†**	**556**
*Half Crown	726
Haltal	567
Halycon Gift	71
Harkim	570
He Did	420
*Hierocles	753
High Breeze†	648
Holdall	734
*Hunters Moon IV†	791
Hydrant†	185 (J)
*Hypnotist II†	725
***Isolater**	**560**
Jamestown†	**763**
Jeep	487
Jet Pilot†	346
Johnstown†	445
King Dorsett	**657**
Kings Blue	785
Lawrin†	**139 (J)**
*Le Roitelet†	710
Littletown†	507
Maeda	**139 (J)**
Maedic	785
*Mahmoud	43
Market Wise	193 (J)
Menow	730
Mighty Story	128 (J)
*Mont Blanc	365
Mr. Busher†	346
Natchez†	**190**
*Niccolo d'Arezzo	495
*Nirgal†	134 (J)
*Nordlicht	83 (J)
Occupy†	**540**
Ocean Wave	496
Okapi	71
Omission	368
*Orestes	771
Our Boots	109
Page Boots†	**579**
Papa Redbird	239 (J)
Phalanx†	489
Pinebloom	373
*Piping Rock†	732
Platter†	787
Polynesian†	508
Porter's Cap	189 (J)
Pot O' Luck†	627
*Priam II	753
Psychic Bid	606
Questionnaire†	**686**
Quick Reward†	727
Reply Paid	**786**
Requested†	211
Revoked	373
*Rhodes Scholar	712
*Rico Monte	373
Rippey	650
Romant	161
Roman Bout	248 (J)
*Royal Gem†	666
Saggy†	**449**
*Saint Andrews	656
*Shannon II†	470
Shut Out†	534
Signator†	700
Sir Damion	547
Sir Francis	769
Sir Lancelot	435
Sir Mill†	39
Sir Pennant	248 (J)
*Sirte†	664
Slide Rule	705
Some Chance	4
Son of Chance	506
Southern Pride†	485
Spy Song†	240
Star Beacon†	64 (J)
Star-Blen†	533
Star Pilot	207
Swing and Sway	764
Swiv†	608
Super Duper†	459
Swahili	656
***Talon†**	**257**
The Doge†	704
The Sultan†	731
Third Degree	785
*This England†	719
Tide Rips	48 (J)
Trace Call	552
Triplicate†	755
Trymenow†	294
Unbreakable	**79 (J)**
Valdina Orphan	**650**
*Vezzano†	720
War Admiral	**764**
War Jeep†	347
War Knight†	23 (J)
War Relic	764
Whirlaway	361
With Pleasure†	227
Xalapa Clown	**785**
Yellow Tulip	**432**
Zacaweista†	**405**

PRETTY IS— AS PRETTY DOES

and the Elmendorf Farm sales yearling record does look pretty good. The yearlings sold by Elmendorf Farm in 1948 dominated the 1949 Experimental Handicap. In 1948 they cost $286,300, in 1949 they won $357,936, and their 1950 value exceeds their cost price as yearlings. This is what Elmendorf Farm means by selected yearlings—why pay for anything but the best.

ELMENDORF FARM'S "SELECTED" YEARLINGS FOR 'FIFTY

B. c., by Polynesian—Yellow Poppy, by Man o' War.

This is the first foal sired by Polynesian. Yellow Poppy, dam of War Poppy (on Experimental H.), was a young daughter of Man o' War. This is her last foal as she died in 1949.

Ch. f., Polynesian—Royal Robes, by Haste.

From Polynesian's first crop. Royal Robes is the dam of three starters, three winners, including Shotsilk (winner Black Helen H.), Best Dress (at 2, 3, and 4, placed in stakes), and Counterplot (winner at 2 and 3).

B. f., by Bimelech—*Maitresse Royale, by Vatout.

A fine individual from the dam of 4 winners from 5 starters. This filly combines outstanding American and French bloodlines.

B. c., by Challedon—Drury Lane, by Haste.

A top-looking colt from a stakes-winning producer of 3 winners from 3 starters, including Diamond Lane, 2 wins at 2, 1949, and Take Ten, 6 wins at 3, and 4.

B. c., by *Bernborough—Black Lashes, by *Sickle.

A half-brother to Happy C. ($50,000 to end of 1949), Romanette stakes winner at 2; Bea Right (winner at 2 and 3), and Wisconsin Boy (stakes winner of $95,000 at 2, 1949). This yearling is Black Lashes fifth foal.

Ch. c., by Requested—Poppy Seed, by *Sickle.

A fine individual. Second foal of the mare.

B. f., by Unbreakable—Appian Way, by Roman.

First foal for a winning daughter of Wayabout, by Fair Play. Wayabout has produced 12 foals, 11 starters, and 10 winners, including four stakes winners.

Br. c., by Requested—Stage Sister, by *Sickle.

A half-brother to Curtice (stakes winner of $87,000 at 2, 1949). Stage Sister is full sister to Stagehand.

Br. f., by Roman—Evening Mist, by Eight Thirty.

This is the third foal from Evening Mist, a daughter of Misty Isle. The first foal met with an accident and had to be destroyed at 2, and the second foal was sold at the 1949 yearling sales.

Blk. c., by Roman—Golden Rose, by *Sickle.

A Roman colt from the dam of three winners from three starters, including the stakes winner Golden Bull.

B. f., by Polynesian—On Delivery, by *Bull Dog.

From Polynesian's first crop. On Delivery, full sister to Cash Book, dam of Challenge Me, has produced four winners from four starters.

Br. f., by Polynesian—Wayabout, by Fair Play.

An outstanding broodmare prospect. Her dam has produced 12 foals, 11 starters (the other is a producer), 10 winners, and four stakes winners, including Bolingbroke and Whiffenpoof.

This is as complete a list as can be compiled this far ahead.

ELMENDORF FARM

P. A. B. WIDENER III — **PARIS PIKE** — **LEXINGTON, KENTUCKY**

Roseland Farm News

Edited Now and Then by Grant A. Dorland at Lexington, Ky.

VOLUME 5 JANUARY, 1950 NUMBER 2

Published for

ROSELAND FARMS' BROOD MARES

BORN WISE
Maiden Filly Winner

BROWN BROCADE
Maiden Filly Winner

CRACKALOO
Unraced

KEY RING
Stake Class Winner

LADY FLARES
Allowance Winner

MEFLY
Winner $13,000 Company

MISS PEACOCK
Maiden Filly Winner

PYTHONESS
Unplaced 2 Starts

SIRLETTE
Handicap Winner

STALL WALKER
Maiden Filly Winner

SUZANNE PECK
Stake Class Winner

★ ★ ★

LAST WINTER we introduced several new mares—Mefly, Sirlette, Stall Walker and Suzanne Peck. Since then, three other recruits have joined our brood mare forces. The first was Pythoness, full sister to the crack race mare Sweet Dream and half sister to the stake winner Teamaker, bought during the 1949 Hialeah meeting. She made the only two starts of her career there. It was our intention to race her this past season, but one of the older mares backfired and Pythoness found herself a foaling mare instead.

★ ★ ★

The next addition was Miss Peacock, four-year-old daughter of Jamestown and half sister to three winners. She won a maiden filly race at Saratoga at three, placed several times at two and three. She is in foal to Apache. Miss Peacock's dam is a granddaughter of the great brood mare Filante, dam and granddam of a long list of stake winners and stake producers.

★ ★ ★

Our other newcomer is Brown Brocade, home-bred daughter of Jacopo, a leading young brood mare sire, and Crackaloo, dam of six winners and one producer out of seven foals of racing age. Brown Brocade won a maiden filly race at Detroit last summer. She looked like an allowance filly but will be bred to Amphitheatre this spring instead of returning to the racing wars. Crackaloo is a full sister to the dam of Armed and half-sister to the dam of Bold Gallant. Her dam is out of the Keene foundation mare, Black Brocade, a prolific source of stake winners.

★ ★ ★

Roseland Farm mares are selected to conform to a set pattern. When we take something less than our standard in one particular, the mare must have an extra advantage in another department. First of all our mares are race mares. (9 of 11 won and were in the top 15% of their crops.) Next they are close-up representatives of the best producing families. (8 of 11 are sisters to stake winners or stake producers). Since great mares have a habit of producing top brood mare sires this is another point that is carefully considered. (Sires of 7 mares claim the following as their dams: Alcibiades, Black Ray, Flambino, Jeanne Bowdre, Quelle Chance, Padula, La Troienne.)

★ ★ ★

Mares of this type are mated with the best stallions available. Their foals are carefully raised by experienced horsemen. We buy only the best feed and plenty of it. Extensive acreage (over 10 acres per horse) coupled with regular treatment against parasites, insure that Roseland Farms' yearlings are as strong and healthy as the best.

★ ★ ★

About this time of the year we like to check up on the activities of our current sires. These include sires of 1950 foals and yearlings as well as those to which our mares will be bred this season. Every one of our 15 current sires had stake winners in 1949. The list includes Eight Thirty and Roman with nine each, Whirlaway with four, and Discovery, Sun Again and Unbreakable, each the sire of three stake winners.

★ ★ ★

The Blood-Horse Average Earnings Index provides another good check on sire performance. Once again, stallions selected as mates for Roseland Farms' Mares took high ranking. Every horse on our list, with starters prior to 1949, was far above average. The range was from Reaping Reward and Discovery, at 1.9 times average earnings, up to Amphitheatre, with an index of 3.2. Looks as though our 1950-51-52 yearling crops might contain some runners!

STAKES AND HORSES

(Continued from page 210)

mouth, Omnibus, and Westchester Handicaps. He also was second in the Grey Lag Handicap, and third in the Gallant Fox and Trenton Handicaps. The Royal Palm was his first stakes win of 1950, and was his first start since last November, when he beat Delegate and Royal Governor in the Westchester.

Three Rings took an early lead in the Royal Palm, held it to win by three-fourths of a length over Armed, which challenged strongly but could not quite make it. *Renown 2nd raced in second place early in the race, gave way to Armed, but had no trouble saving third money.

The winner set a track record of 1:50 for nine furlongs at Monmouth Park last August, under 117 pounds. His yearling half sister, by *Isolater, was bought at the Saratoga Sales last summer by Mrs. Anderson Fowler from Mr. Phipps' Blenheim Farms for $4,200.

THREE RINGS, br. g., 1945

BLUE LARKSPUR b. 1926	Black Servant	Black Toney — Peter Pan; Belgravia
		*Padula — Laveno; Padua
	Blossom Time	*North Star 3rd — Sunstar; Angelic
		*Vaila — Fariman; Padilla
CIRCUS RING br. 1941	*Bull Dog	*Teddy — Ajax; Rondeau
		Plucky Liege — Spearmint; Concertina
	Arena	St. James — *Ambassador 4th; *Bobolink 2nd
		Oval — Fair Play; Olympia

John S. Phipps, breeder; Mrs. E. L. Hopkins, owner; Willie Knapp, trainer. Family No. 16.

Age	Starts	1st	2nd	3rd	Earned
2	0	0	0	0	--------
3	22	7	2	2	$ 28,390
4	23	9	4	4	111,455
5	1	1	0	0	8,025
Totals	46	17	6	6	$147,870

CIRCUS RING. Unplaced at 2. 3 named foals—
THREE RINGS (Blue Larkspur). Stakes, above.
WHIRLIMYGIG (Whirlaway). 2 wins at 3.
BONAVENTURE (*Hypnotist 2nd). Unplaced at 2.

ARENA. Unraced. 10 foals, including—
AMPHITHEATRE. Saratoga Special, Futurity Trial, Flash S. Sire.
Other winners: SALESRING, EXCITE (3rd Shevlin S. and sire), THE BOXER, COLOSSEUM (dam of Lea Lark), CLICKETY CLACK (dam of Frankly), VENI VICI.
CIRCUS RING, producer, above.

OVAL. Unplaced. 12 foals, including—
GOOSE EGG. Spinaway S., Milkmaid H. Dam of Shut Out.
Other winners: EPHESIAN (2nd Greenfield S.), ROBIN'S EGG (2nd Hiawatha H. and dam of Omelet, Redbreast, Chicolorado), OVALETTE (producer), TIME-PIECE, THAT ONE (producer), PYRIFORM (sire), EQUI-OVAL, RACE TRACK.
Producers: ARENA (above), ELLIPSE.

New Jersey Winner

HIALEAH INAUGURAL HANDICAP, Hialeah Park, January 17, $7,500 added, 3-year-olds and upward, six furlongs. Time 1:11⅕, track fast. Stakes division, $6,825, $1,500, $750, $375.

(Continued on page 252)

*Nordlicht

Hawkins Photo

at stud in

VIRGINIA

*Nordlicht . . .

- Oleander
  - Prunus
    - Dark Ronald
    - Pomegranate
  - Orchidee II
    - Galtee More
    - Orseis
- Nereide
  - Laland or Graf Isolani
    - Fels
    - Ladyland
  - Nella da Gubbio
    - Grand Parade
    - Nera di Bicci

ONE OF the outstanding European horses of his time, *Nordlicht won the Preis von Furtenstein, Veilchen-Rennen, German Derby, and Grosser Preis von Wien. The names mean little to American breeders but the latter two races are of the most importance to horsemen in Germany and Austria. *Nordlicht won from 1 mile to 1½ miles. Since his arrival in America *Nordlicht has impressed many veteran horsemen. *Nordlicht is full brother to the German stakes winner and sire Nuvolari.

America has acquired few German sires, but those that have stood here have done well. There was *Traumer, for many years one of the top sires owned by the late W. S. Kilmer. More recently *Mio d'Arezzo, sire of Mioland. *Nordlicht's breeding is one of the very best. He is a son of the great Oleander and out of the unbeaten Nereide. Oleander led the German sire lists for nine years—eight of them consecutively. His sire, Prunus, was also a leading German sire, while Dark Ronald is well known to Americans.

*Nordlicht—breeding appraisal

*Nordlicht comes from one of the most successful families in the world today . . . American-bred Sibola, English Oaks winner . . . her daughter Catnip . . . her great Italian family . . . Nogara, Nearco, Niccolo Dell'Arca, and others are exerting an influence on modern pedigrees all out of proportion to probabilities—the probabilities of numbers and normal success in the stud.

*Nordlicht has not been registered by The Jockey Club.

By Oleander

Nine times leading German sire. One of Germany's great horses—winner of 19 of his 23 starts, placed three times. Oleander's only daughter in America is *Old Habit, dam of the stakes winner Halsgal.

out of Nereide

Unbeaten race mare, winner German Derby, Oaks, and Braunes Band von Deutschland, beating Carrida, etc. One of Germany's best. Also dam of Nuvolari, stakes winner and sire in Germany.

2nd dam—Nella da Gubbio

Was bred in Italy by F. Tesio. She is half-sister to Neroccia (Italian Oaks), Nannoccia (Italian 1,000 Guineas, and Novolona, dam of Italian Derby winner Navarro, sire.

3rd dam—Nera di Bicci

Called by F. Tesio, "the best race mare he ever owned." She is dam of the stakes winners Nerrocia and Nesiotes. Nera di Bicci is half sister to Nogara, dam of Nearco, Niccola Dell'Arca, and other stakes winners.

$500 LIVE FOAL

BELVOIR FARM

WILLIAM D. PAWLEY, THE PLAINS, VA.

An Important Statement

The Jockey Club has ruled that the get of NORDLICHT from thoroughbred mares which have been registered in the American Stud Book will, if identified and named and properly submitted for Racing Permits to Race, be given such permits. Similarly the produce of such progeny, either male or female, will, if properly identified, named and submitted, be permitted to race.

White Oaks Farm

A GOOD PLACE TO BOARD YOUR MARES . . .

Pictured above is one of the reasons—the famed Normandy Barn at White Oaks.

There are other barns of similar construction at White Oaks, in fact, they are the tip-off on the superb appointments one finds at this 700-acre establishment. Boarding mares is not the only service offered by White Oaks Farm. We can prepare yearlings for the summer sales, stand stallions and arrange their books, care for horses-in-training in need of turning out and freshening up, etc.

ALL COMMUNICATIONS TO **Miss Mildred Woolwine**

and Eternal Reward

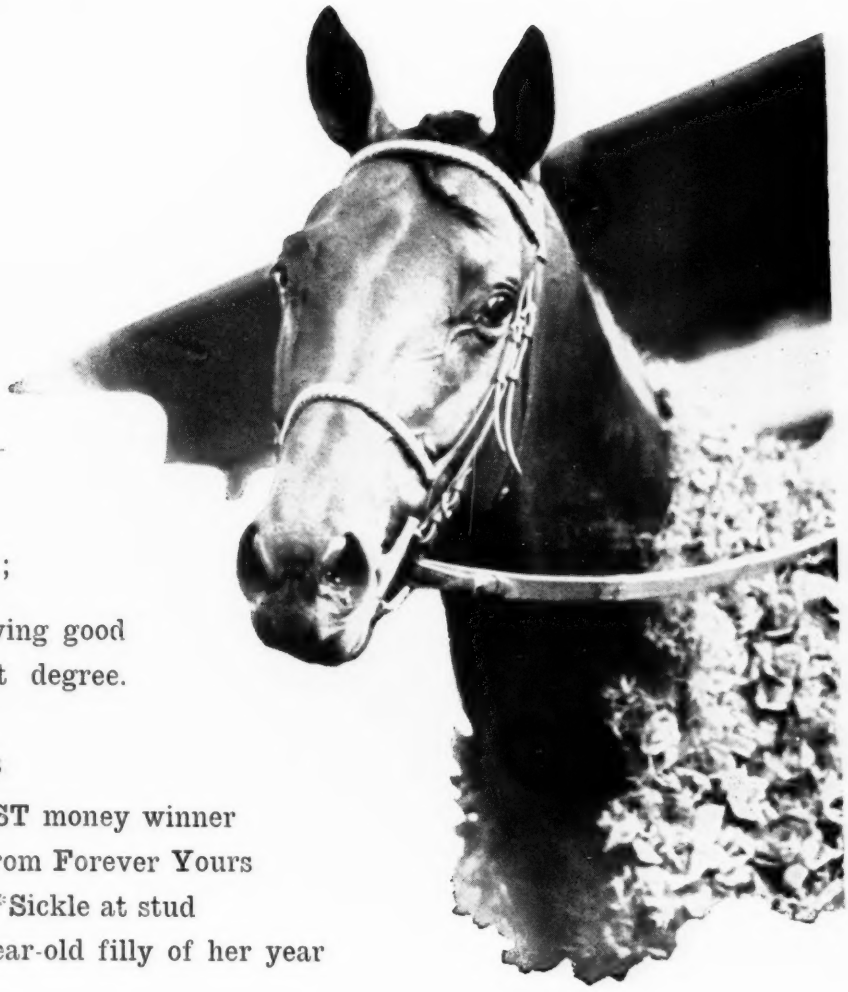

THE DICTIONARY SAYS—

best (best), adj.;

superl. of **GOOD**. 1. Having good qualities in the highest degree.

ETERNAL REWARD is

. . . Reaping Reward's **BEST** money winner
. . . is the **BEST** produce from Forever Yours
. . . is by the **BEST** son of *Sickle at stud
. . . is from the **BEST** 2-year-old filly of her year

Don't take it from us! We are just repeating what others have said, what the statistics show. ETERNAL REWARD was quite a stakes horse from six furlongs to 1 1/4 miles. He set a new record for the American Derby in 2:02 3/5, twice set new track records at 1 1/8 miles. Three other times he pushed others to set or equal track records, Citation, for one, was in a drive to beat him. Eternal Reward won $194,285. Eternal Reward is his sire's greatest money winner.

In 1949 Reaping Reward placed on the list of leading sires for the sixth year in succession—no mean feat for a sire nowadays, a record possessed by no other son of *Sickle. Forever Yours, the dam of Eternal Reward, was the best 2-year-old filly of her year and has also produced another crack stakes winner, Mahmoudess, winner of $95,312.

$500 LIVE FOAL

Fee payable August 1 of year bred in lieu of veterinary certificate if mare is barren.

ETERNAL REWARD, br. h., 1943	Reaping Reward	*Sickle	Phalaris
			Selene
		Dustwhirl	Sweep
			Ormonda
	Forever Yours	Toro	The Porter
			*Brocatelle
		*Winsome Way	Tetratema
			Last Ray

PROPERTY OF LOUIS AUGUSTUS AND CHARLES NAHM

WHITE OAKS FARM PARIS PIKE, RT. 3, LEXINGTON, KY. PHONE 3-0287

Gallant Duke

Sire of 1949 Stakes Winner Two and Twenty

—from 14 starters 11 winners

GALLANT DUKE is the sire of 11 winners from 14 starters in his first three crops. From his 1st crop, 3 out of 4 starters have won; 2 out of 2 won in his 2nd crop; and 6 out of 8 in his third crop. He is sire of Two and Twenty, winner of the Longacres Derby and Seattle H. (but disqualified and placed 2nd in latter). He is also sire of Duke's Gal, winner of 12 races, (10 at 3, 1949), etc. Gallant Duke is by the very successful *Blenheim II and from a sister to the stakes winners Fenelon, Flying Spear, Flying Song (dam of Apache), Flying Gal (dam of *Boswell, *Hypnotist II). His second dam is the great *Filante.

Fee due when foal stands up and nurses, or when mare is sold or leave the state. Not responsible for accidents or disease. CONCESSIONS TO APPROVED MARES

Fee $200 Live Foal

*Blenheim II ..... Blandford / Malva
GALLANT DUKE, dk. b., 1938
Friendly Gal ..... *Sir Galahad III / *Filante

—TOLLIE YOUNG—

CREEKVIEW FARM PARIS, KY., PHONES 102 OR 1351

*Corinto's

first North American foals arrive in May — LOOK for their pictures - WATCH them develop

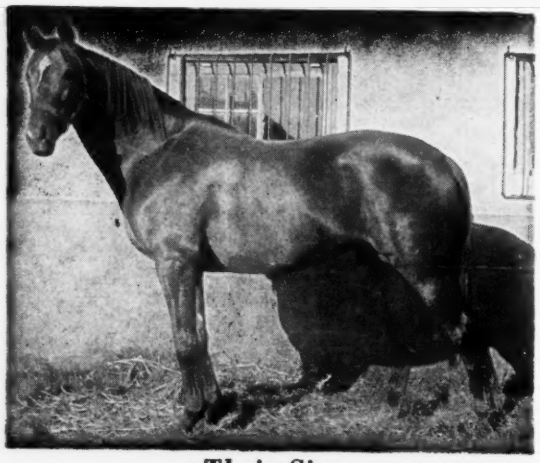

Their Sire

1949 Book Filled

Address all communications to Mary R. Birch, owner.

Rancho del Otay

CHULA VISTA **CALIFORNIA**

EATONTOWN, 109 (Mrs. Alfred Roberts) 1
LORIOT, 116, m., 5, Menow—*Aureole, by Rameses the Second (Windsor Farm) 2
IRISEN, 116, m., 6, Sweep Like—Black Plane, by Black Servant (Mrs. O. L. Nyberg) 3
Others, Nathaniel 122, Irish Sun 108, Miss Disco 111, Mirabeau 113, Tight Squeeze 115, Jam Session 114, Spotted Bull 115. Winning jockey, Porter Roberts.

Eatontown was foaled May 11, 1946, at Meadowview Farms, in New Jersey. He was sold as a yearling at the Saratoga Sales of 1947 in the Meadowview Farms consignment to Mrs. Alfred Roberts, his present owner, for $7,500. In his first season at the races he won twice and placed in six other races, earned $14,100, compared with the average earnings in 1948 per horse of $2,689. He won no stakes, but was second in the New Jersey Futurity, Mayflower, and Home Bred Stakes, and was third in the William Penn Stakes. Last year at three he was second in the Lamplighter and Saranac Handicaps, and third in the Select Handicap. The Hialeah Inaugural was his first stakes victory.

Eatontown is the first stakes winner of the year for his sire, *Easton, which is owned by Mr. and Mrs. F. Wallis Armstrong and stands at Meadowview Farms. His yearling sister was sold by Meadowview at the 1949 Saratoga summer sales to Douglas M. Davis for $6,400. Come Again, dam of Eatontown, has a yearling filly by War Admiral, and was bred in 1949 to War Relic.

EATONTOWN, b. c., 1946

Dark Legend	Dark Ronald	Bay Ronald / Darkie
	Golden Legend	Amphion / St. Lucre
*EASTON br. 1931	Phalaris	Polymelus / Bromus
*Phaona	Destination	Desmond / L'Etoile
*Teddy	Ajax	Flying Fox / Amie
COME AGAIN br. 1937	Rondeau	Bay Ronald / Doremi
Comeover	Whisk Broom 2nd	Broomstick / Audience
	*Traverse	Tracery / Perverse

Meadowview Farms, Inc., breeder; Mrs. Alfred Roberts, owner; Hugh Dufford, trainer. Family No. 3.

Age	Starts	1st	2nd	3rd	Earned
2	10	2	5	1	$14,100
3	13	2	2	3	13,700
4	2	1	1	0	7,825
Totals	25	5	8	4	$35,625

COME AGAIN. Unraced. 4 named foals—
COME EAST (*Easton). 6 wins, 2 through 5.
REPEATER (*Easton). 2 wins at 2, 3.
IN THE CLOVER (*Easton). Placed at 2.
EATONTOWN (*Easton). Stakes, above.

COMEOVER. Unraced. 9 named foals, including—
NANCE'S ACE. Hialeah Inaugural H. World record for 5½ f.
CROSS S. Santa Ana H. Sire.
Other winners: BACK FENCE, JOIN US (producer), CANTADORA (producer), YOU MUST.
COME AGAIN, producer, above.

*TRAVERSE. Unplaced at 2. 13 foals, including—
TRANSMUTE. Tremont S., Hudson S., Shenandoah H. 2nd Lawrence Realization, Preakness. Sire.
DRAWBRIDGE. Autumn Day S., Parkview H. Producer.

(Continued on page 254)

at stud

Papa Redbird

STAKES WINNER $131,375

BALLADIER has had a full book for many years, months in advance. However, when his son was retired to the stud eight of Balladier's mares were switched over to Papa Redbird. The seasons are now open to Balladier.

Balladier is the sire of winners of nearly $2,000,000, including Double Jay, winner of $299,355; Spy Song, $206,325; Papa Redbird, $131,375; Ky. Colonel, 3 track records and a world record. No other sire from the Himyar—Domino male line sired more stakes winners in 1949 than Balladier. The son of Black Toney had out Double Jay, Balladette, Papa Redbird, and Ky. Colonel. The latter set a New World Record for 7/8 in 1:21 2/5. In winning he also equalled the World Record for six furlongs in 1:08 2/5. Balladier is also sire of the stakes winners Red Sonnet, Bryan Station, Miss Balladier, Best Reward, and many other good winners.

1950 Fee $1,250 Live Foal

All inquiries to

PATCHEN WILKES FARM

J. A. GOODWIN

WINCHESTER PIKE LEXINGTON, KY.

Telephone 2-0981

Papa Redbird was fast. At 2, 3, and 4, every one of his winning races over a fast track was at near "best time of the year." His veteran trainer J. A. Goode said of Papa Redbird "he's the best horse I've ever trained."

As a 2-year-old Papa Redbird won at 5/8 in :58 4/5 (2/5 off track records) at Arlington and at 6 1/2 furlongs in 1:18 4/5, only 1/5 off best time of the year at Churchill Downs.

At 3, over a muddy track, he equalled his 2-year-old time for 6 1/2 furlongs at Churchill Downs, then won at Arlington in 1:10 4/5. In the Dick Welles Stakes beat Shy Guy and Bewitch in 1:35 2/5, only a fifth off the best time.

The Arlington Classic gave Papa Redbird another win. This time at 1 1/4 miles, beating Shy Guy, Loujac, Better Self, My Request. In this race Papa Redbird led all the way, won by six lengths in 2:03.

Papa Redbird won the Curtains Up H., at Detroit in his first start in 1949, winning in 1:11, beating Star Reward. He also won the Ocean City H., at Atlantic City by 3 lengths from Istan, Pilaster, etc.

Papa Redbird is a son of Balladier and is out of Taj Bibi, dam of four foals, four winners—Indian Plains, Papa Redbird, Black Wing, Scarlet Wing. His second dam, Black Queen, placed in stakes, and is dam of Perida (Fashion Stakes, died at 2), Adaptable (stakes winner $100,000), and Black Polly, dam of Polynesian, winner of $310,410, and standing in Kentucky with a full book at $1,500. The next mare was the great race mare Black Maria, winner of $110,350.

PAPA REDBIRD, ch., 1945	Balladier	Black Toney	Peter Pan
			Belgravia
		Blue Warbler	*North Star II
			*May Bird
	Taj Bibi	*Sickle	Phalaris
			Selene
		Black Queen	Pompey
			Black Maria

Papa Redbird will be bred to 24 mares in 1950. Among the eight mares which Patchen Wilkes Farm has taken from Balladier to breed to Papa Redbird are: Jack's Jill (winner $119,000), Minstrelette (dam of Jack's Jill and Ky. Colonel), Fond Wish (sister to With Pleasure), Equal Chance (half-sister to Assault). The eight home mares, plus the six outside seasons already taken, leaves only 10 seasons available for approved mares.

Fee $500 Live Foal

Approved mares.

DESERT RATION

Gray Stallion, 1943

By *Mahmoud—Brown Biscuit

Son of ***MAHMOUD,** great sire from a great sire line. All foals of his dam, **BROWN BISCUIT,** to race have won, including the stakes winners **ISA** and **BROWNIAN.** Brown Biscuit is half-sister to **SEABISCUIT** ($437,730), and is out of daughter of Balance, half-sister to Swinging, dam of **EQUIPOISE.**

●

Desert Ration won at 2 and 3 on the New York tracks from 6 furlongs to 1 1/16 miles, was third in **Great American Stakes**, 4th in **Sanford S.** Won by two lengths at 2 at Belmont, beating Mahout (later winner over **Assault**), **Cable,** etc. Soon thereafter he won by five lengths at Belmont 6 furlongs in 1:10.

Excellent conformation—16 hands

$150—LIVE FOAL

Standing at

W. G. Reynolds'

CLEARWATER FARM

R. R. No. 1 LaGrange, Ky. Bookings: Phone Calhoun 6521 or Taylor 7335, Louisville, Ky. Mares boarded at farm at reasonable rates.

COLONY BOY

Eight Thirty—Heritage

Best son of Eight Thirty retired to stud

Standing at

West Chester, Pa.

BETWEEN

PHILADELPHIA

AND

BALTIMORE

1950 Fee: $200

All communications to

SYDNEY W. GLASS

Grange Farm, R. D. 4, West Chester, Pa.

Phone 2716

Other winners: TRANSOM (producer), TRAIL, TRAFFIC (dam of The Bull, Roustabout, Traffic Court, Jeep, Mush Mush), FLY-ACROSS, THISWAY, CROSSOVER.

Producers: PORTAGE (dam of Carry Over), TRANSIT (dam of The Chief), COMEOVER (above), BLACKDUCK (dam of Home Flight).

OBITUARY

M. B. Goff

M. B. Goff, 84, died suddenly at his home at Pittsburgh, Pa., on the morning of January 24. He had been active in Thoroughbred breeding and racing for the last ten years or so, and operated under lease Puckety Farm, at Lexington. Best horse bred and raced by Mr. Goff was the stakes winner Skytracer, which now is at stud at Puckety Farm. He also bred the stakes winner Flag Drill, and other winners.

His racing and breeding activities were under charge of his son, Hugh C. Goff, of Lexington. Harry Goff, another son, also is interested in horses as a breeder and owner. The latter lives at Akron, Ohio. Mr. Goff's principal business interests were the Farmers Investment Company and the Independent Wallpaper and Paint Company.

LEADING BROODMARE SIRES

	Mares	Wnrs.	Races	First Money
1944				
*Sir Gallahad 3rd	111	177	444[2]	$721,342
Man o' War	81	128	314[3]	607,781
Blue Larkspur	29	38	121[3]	509,442
Stimulus	61	87	217[1]	408,660
*Chicle	58	92	238[3]	343,897
1945				
*Sir Gallahad 3rd	111	161	360[5]	$734,331
Man o' War	73	102	229[2]	591,436
*Bull Dog	40	67	148[1]	471,866
Bubbling Over	14	20	58	316,058
Blue Larkspur	31	47	123	315,963
1946				
*Sir Gallahad 3rd	137	211	473[2]	$994,795
Man o' War	88	145	379[2]	948,204
Stimulus	82	123	270	560,950
Chance Shot	27	42	110	547,002
*Bull Dog	40	79	212[2]	521,807
1947				
*Sir Gallahad 3rd	133	211	461[3]	$953,078
Man o' War	93	145	369[6]	858,575
Stimulus	85	140	322[2]	815,832
*Sickle	48	81	226[2]	738,135
Blue Larkspur	43	75	180	608,045
1948				
*Sir Gallahad 3rd	130	207	426[7]	$939,989
Man o' War	85	135	337[4]	866,941
Hyperion	4	5	26	732,530
Stimulus	96	136	315[4]	688,608
*Sickle	54	93	216[1]	624,998

First monies only. Superior figures indicate dead heats.

Mighty Story

GRAY HORSE, 1943
*Mahmoud — *Blenheim II / Mah Mahal
Little Lie — *Sickle / Fib

Stakes Winner of $140,405

Broke Track Record

$500—BOOK FULL

Broke Even

BAY HORSE, 1941
Blue Larkspur — Black Servant / Blossom Time
*La Troienne — *Teddy / Helene de Troie

Half-brother to Bimelech, Baby League, Black Helen, etc.

Broke Track Record

Won 11 Races

$250—LIVE FOAL

All inquiries to

HILLANDALE FARM

SAMUEL M. LOOK

Muir Station Pike

R. F. D. No. 4 Lexington, Ky.

Phone 4-5639

The World's Greatest

THOROUGHBRED MARKET

IS IN

Lexington, Kentucky

Home of

KEENELAND SALES

Best of All in:

PRICE, SELECTION, OPPORTUNITY

BREEDERS' SALES Company

LEXINGTON KENTUCKY

W. S. EVANS II, General Manager

ESCADRU

WILL BE RETIRED FOR 1950 STUD SEASON

Winner at 6 Furlongs—1:10 1/5
Winner at 1⅛ Miles—1:49 3/5
Winner of Stakes at 2 and 3

ESCADRU, a stakes winner at 2 and 3 won $74,400. As a 2-year-old Escadru started eight times, won four races, was in the money in his other four starts. He won the Ardsley Handicap carrying 124 lbs., beating Ace Admiral (117) by 2 lengths. He finished second to Vulcan's Forge (getting 3 lbs.) in the Champagne Stakes; and to Big If (getting 5 lbs.) in the Remsen H. In both stakes My Request ran third. Escadru also ran six furlongs in 1:10 1/5. At three, Escadru won or finished in the money in seven of his nine starts. He won the Peter Pan H. (carrying 123 lbs.) by 4 lengths from Stunts (115) and Dinner Gong (114). He won the 1 1/8 mile race in 1:49 3/5, the best time of the year at Belmont Park. He beat Better Self at 1 1/16 miles in 1:45 4/5 at Jamaica, was second to Citation in the Derby Trial and to My Request in the Shevlin Stakes, third to Citation in the Belmont Stakes.

WHY Do Some Lines Maintain A High Standard for Succeeding Generations—Others Rise and Fall?

The Three most important male lines in America today are Swynford, *Teddy and Fair Play. Escadru comes from that sort of SOLID BREEDING. His sire represents perhaps the most successful single male line in the world while his female line is that of *Fairy Gold—his dam is a "double *Fairy Gold." This breeding is famous because of its success—it's the best guarantee that a sire has the qualifications to succeed.

ESCADRU, ch. c., 1945	*Challenger II	Swynford	John o' Gaunt
			Canterbury Pilgrim
		Sword Play	Great Sport
			Flash of Steel
	Escalade	*Sir Gallahad III	*Teddy
			Plucky Liege
		Escadrille	Man o' War
			*Escuina

Breeding Notes: It would be extremely difficult to find a better bred horse in the world today. A son of *Challenger II—from the great sire line of Swynford—and from the female line of *Fairy Gold—the story of Escadru is the story of champions in France, England, America, Australasia, and New Zealand. Other names in Escadru's pedigree are Man o' War, and *Sir Gallahad III.

***Challenger II:** A son of the tremendously successful Swynford (also sire of Blandford, St. Germans, etc.), *Challenger II led the American sire list in 1939—was one of five sires to sire winners of over $3,000,000. Five of *Challenger II's offspring have won over $100,000, including the world's leading money-winning mare Gallorette.

Escalade: This mare won twice at 2. She has continued the unbroken line of stakes-producing daughters from this famous family. Escalade is half-sister to the stakes winners Giant Killer, sister to the stakes winner Knight's Quest. Escalade is a daughter of *Sir Gallahad III and is out of Escadrille, by Man o' War—*Escuina. Escadrille is sister to the C. C. A. Oaks-Selima-Suburban winner Bateau, and the stakes winner and sire Jean Bart. This is the family of Dark Legend, Zacaweista, Zariba (dam of *Goya II, Abjer, Corrida, Goyescas, etc.), and the GREAT FAIR PLAY.

1950 FEE $500 Fee payable September 1 of year bred in lieu of veterinary certificate is barren. Fee refunded if mare doesn't produce a live foal.

All Communications to:

TOLLIE YOUNG
Creekview Farm
Paris, Kentucky
Phones 102 or 1351

DAN W. SCOTT
Russell Cave Pike
Lexington, Kentucky
Phone 4-2997

Creekview Farm PARIS, KY.

SIRE LIST

(Continued)

	Mares	Wnrs.	Races	First Money
*Malamont, 1910	1	1	4	1,215
Malimou, 1930	1	1	4	4,625
Manager Waite, 1912	2	2	4	1,540
Mancho Boy, 1929	1	1	1	205
*Manister Toi, 1914	3	3	7	5,550
Manitoba (Aust.), 1930	2	2	2	1,527
Manitobian, 1930	1	1	2	4,250
Manna (Eng.), 1922	6	11	37	87,195
*Man O'Night, 1929	7	9	31	46,625
Man o' War, 1917	96	159	385[1]	1,018,857
Marble, 1919	3	3	4	2,154
Marconi, 1922	3	4	12	4,174
*Marcus, 1913	5	8	15	10,566
*Marcus Aurelius, 1926	10	13	24	11,306
Marine, 1926	3	5	15	13,555
Marryatt (S. A.), 1919	1	1	2	2,210
Mars, 1923	5	8	17	29,775
Marse Henry, 1913	1	2	2	1,065
Mars Mouse, 1915	2	2	4	1,625
Martial 3rd (Fr.), 1909	1	1	2	455
*Martinet, 1900	1	1	1	390
Martis, 1927	1	1	1	392
*Marvex, 1920	5	7	16	20,775
*Masked Marvel 2nd, 1922	13	21	48[1]	59,239
Massine (Fr.), 1920	1	1	1	1,250
Master Bunting, 1933	1	1	1	1,225
*Master Charlie, 1922	7	11	29	20,620
Master Vere (S. A.), 1931	1	1	1	2,125
Matadi, 1928	5	6	16	15,497
Mate, 1928	7	10	29[1]	35,241
Mayne, 1923	2	5	10	6,400
*McGee, 1900	10	13	21	15,262
McKinley (Fr.), 1916	1	1	6	4,100
Memory Lane, 1923	4	4	6	4,880
Menifee, 1922	6	8	16	434
Menow, 1935	11	14	27	50,080
Mentor, 1906	3	3	11	4,130
Mentor Mick, 1930	1	1	1	500
Mere Play, 1925	9	15	33	21,352
Meridian, 1908	9	12	34[1]	14,946
Messenger, 1920	9	17	36	44,735
Meteorite, 1914	1	1	1	455
Michigan Boy, 1927	2	2	5	3,240
Microphone, 1929	1	1	1	245
Midway, 1914	4	4	6	3,105
Milesius (Eng.), 1918	1	1	1	1,325
Milkman, 1927	3	3	7	10,975
Millard S., 1919	1	1	2	585
Milton, 1923	2	2	4	1,034
Minotaur, 1926	3	4	6	3,127
Minstrel Show, 1934	2	2	5	1,201
Mint, 1909	2	2	5[1]	1,932
Mint Briar, 1921	8	16	39	41,980
*Mio d'Arezzo, 1929	8	8	18[2]	20,129
Miracle (Eng.), 1929	1	1	1	825
Mirafel, 1924	4	5	9	7,487
*Mirbat, 1925	1	1	1	1,625
Missionary, 1919	6	8	17	22,392
Misstep, 1925	11	14	33[2]	29,955
*Mister Mark, 1916	1	1	1	275
Mi Vida, 1925	1	1	3	1,847
Moanalua, 1926	1	1	2	525
Moby, 1931	1	1	2	1,050
Makatam, 1927	3	3	3	2,735
Monarch of the Glen (Eng.), 1933	1	1	2	6,975
*Monk's Way, 1923	9	14	27	22,968
*Mont d'Or, 1911	1	1	3	4,550
Monte Carlo, 1925	1	1	1	260
*Montferrat, 1923	2	2	2	877
Montoso James, 1936	1	1	1	317
Moonraker, 1920	5	6	12	5,263
Morse Code, 1928	2	3	8	7,990
Morsel, 1927	1	1	3	2,850
Mortgage, 1926	8	10	20	7,818
Morvich, 1919	19	32	83	91,596
*Moscado, 1926	4	4	6	4,769
Mosque, 1923	1	2	16	4,850
Motor Cop, 1915	5	8	26	16,297
Mountain Ash, 1925	1	1	2	1,985
*Mount Beacon, 1921	6	7	14	38,320
Mount Lebanon (Jamaica), 1914	1	1	1	425
Mount Royal (Eng.), 1917	1	1	1	525
Mousko (Fr.), 1920	1	1	3	6,220
Mowlee, 1925	4	5	15[1]	22,625
Mr. Bones, 1933	1	1	3	4,350
Mr. Whiskline, 1925	1	1	1	700
Mr. Woodward, 1908	1	1	1	325
Mud, 1926	2	4	12	11,100
Multorb, 1928	1	1	3	435
My Own, 1920	2	4	5	2,849
My Play, 1919	17	23	62[1]	114,934
My Prince (Eng.), 1911	1	4	9	10,980
Myram (Eng.), 1904	1	1	11	2,585
Naishapur, 1926	3	4	12	5,142
Nassak, 1925	4	7	16	15,430
Navanod, 1930	2	2	8	4,731
Navigator, 1923	1	1	1	390
Nearco (Eng.), 1935	1	1	2	4,450
Neddie, 1926	9	11	26	24,375
Ned Reigh, 1933	1	1	2	650
*Negofol, 1906	7	8	18	23,900
Nepperhan, 1915	12	16	41	22,895
Niceas (Fr.), 1920	1	2	6	5,750
Nid d'Or (S. A.), 1922	1	1	4	6,625
Night Flyer, 1926	2	2	4	1,120
Night Rest, 1927	1	1	1	600
Noah, 1922	10	15	25	18,597
Nocturnal, 1923	13	21	40	32,917
Noel, 1920	2	2	11	3,672
North America, 1925	2	2	5	4,055
North Pole, 1922	3	3	5	2,534
*North Star 3rd, 1914	21	39	88	131,267
*North Wales 2nd, 1932	1	1	1	970
*Not Much, 1919	2	2	4	2,025
Nusakan, 1925	1	1	5	1,285
*Nutcracker, 1915	2	2	6	5,711
Nuyaka, 1920	1	2	5	1,285
Nymph King, 1926	1	1	5	8,125
Obliterate (Eng.), 1921	2	2	4[1]	6,065
Oceanic, 1919	1	1	2	1,400
Okapi, 1930	7	8	21	31,336
Olambala, 1906	3	3	10	5,010
Old Boy, 1908	1	1	2	703
Old Koenig, 1913	1	1	1	1,625
Old Slip, 1922	2	3	10	10,422
Oleander (Ger.), 1924	1	1	1	2,275
Omaha, 1932	8	10	19[2]	35,252
*Omar Khayyam, 1914	22	29	53	43,693
*Omond, 1916	8	10	20	15,923
*Onslaught 2nd, 1935	1	1	3	4,170
On Watch, 1917	20	29	79	65,020
*Optimist, 1921	1	1	3	1,347
Ormesby, 1928	10	11	29	22,115
*Orme Shore, 1901	1	1	4	3,520
Ormondale, 1903	5	11	24	18,596
Ormont, 1920	12	19	40[1]	32,560
Orpen (Eng.), 1928	1	1	6	4,150
Orpheus (Eng.), 1917	2	2	5	5,050
Orpiment (Eng.), 1907	1	3	11	14,930
*Ortello, 1926	1	2	5	6,730
Orwell (Eng.), 1929	2	2	7[1]	12,325
Osculator, 1929	9	12	28[1]	30,397
*Osiris 2nd, 1926	5	7	16	24,450
Otto Friz, 1929	1	1	1	506
Our General, 1922	5	7	24	22,168
Out Bound, 1928	1	1	2	805
Outplay, 1926	1	2	5	1,750
Out the Way, 1915	3	4	10	5,829
Overall, 1922	1	1	1	1,325
*Over There, 1916	5	7	20	26,965
Paavo, 1923	1	1	3	690
*Pad 2nd, 1924	5	7	22	10,125
Pagan Pan, 1918	4	6	14	16,155

IN NEW JERSEY

Best Seller

BEST SELLER, b., 1938
- Blue Larkspur
  - Black Servant
    - Black Toney
    - *Padula
  - Blossom Time
    - *North Star III
    - *Vaila
- Bazaar
  - Tetratema
    - The Tetrarch
    - Scotch Gift
  - *Silver Hue
    - Lemberg
    - Silver How

1950
Fee
$300
Live Foal

From 9 Named Foals in First Crop —Eight Have Won, Including Stakes

Best Seller is the sire of nine named foals, now 3-year-olds, ALL NINE have started—EIGHT HAVE WON—and the other has placed. Among his winners are BEST DOINGS, winner of the 1949 Constitution Handicap, placed in other stakes. Best Seller is also sire of 5 2-year-old winners of 1949.

Best Seller was a stakes and handicap winner in record times under top weights. He won the Equipoise Mile (twice), the Governor's H. (twice), Skokie H., Motor City H., Churchill Downs H., placed in other stakes.

He is a son of Blue Larkspur and out of the top stakes mare Bazaar (Hopeful, Test, Spaulding Lowe Jenkins, Albany, Mount Washington H., etc.), by the crack English sire Tetratema. His family is an excellent stakes family.

DEL-BRIER BREEDING FARM

JACK DELANEY, Owner

SHREWSBURY, NEW JERSEY

Fee payable September 1 or year bred. Refunded if mare does not produce live foal. Mares to be approved and to be accompanied with veterinary certificate.

Fighting Frank

(Property of F. J. Donovan)

B. h., 1943, by Fighting Fox—Stony Stare, by Campfire

Speed . . . .

There is every reason to believe that Fighting Frank will get extremely fast horses. He won in record time at 2 and still was winning in record time (6 fur. in 1:09 2/5) at 5, his last season of racing. Sons of Fighting Fox have set track records from 5½ furlongs to 1½ miles, including a mile in 1:35.

●

In 1949, his first season in stud, Fighting Frank had a Full Book of good mares. With them he was very sure. He stands at Hedgewood Farm.

$300—LIVE FOAL

Approved mares only. Mares barren two years not accepted. Apply to:

15 Wins - All Over Stakes Winners

Check the records. Very few horses in stud today won as many as 15 races without a few ordinary wins to their credit. But, Fighting Frank, winner of stakes races on Kentucky, Chicago, and New York tracks, defeated one or more stakes winners in every one of his 15 wins. He began his racing career in fast company and he never dropped out of fast company.

Fighting Frank's blood, his speed, his consistent class—all stamp him as a horse bound to get good horses.

Charles A. Asbury, HEDGEWOOD FARM Briar Hill Road, Route 4, Lexington, Ky. Phone 4-5979

Boss Hoss

BOSS HOSS, br. h., 1937
- Black Servant..... { Block Toney / *Padula
- Blossom Time..... { *North Star / *Vaila

BLUE LARKSPUR'S YOUNGER BROTHER

Blue Larkspur's younger brother—Boss Hoss—winner of $272,070. Blue Larkspur has consistently ranked among America's leading sires.

Here is an opportunity to get the bloodlines of one of the most famous Idle Hour stallions. Boss Hoss is the son of the crack race horse, Black Servant, and is out of the Pimlico Futurity winner Blossom Time. Blossom Time won $45,955. She produced seven foals, seven winners.

Boss Hoss won at three, four and five and placed in the Kentucky Handicap and De La Salle Handicap. His get show great individuality and finish.

FEE $250 LIVE FOAL

Due September 1 of year bred

Speed

Boss Hoss' Produce Have Done This—

Flicka Foot 11 wins at 3 won at 5/8 in 1:00 4/5 (sloppy), :59 4/5, 6½ furlongs in 1:22 2/5 - - - Waza Wana six wins, 5/8 in 1:00 4/5, 6½ furlongs in 1:18 1/5 - - - Boss B., 1 1/16 miles in 1:52 4/5, (slow) - - - Boo Boo Shoo 1 1/16 miles in 1:44 2/5, second in Suffolk Downs' Constitution H. - - - In Command, 5½ furlongs in 1:06 2/5 - - - Byronic, 5/8 in 1:00 4/5 and 1:01 3/5.

22 Have Won—6 Have Placed—From first two crops

Inquiries to

PAUL BYRUM

MILLTOWN, IND.

Standing at

Golden Maxim Farm

LOUISVILLE, KENTUCKY

	Mares	Wnrs.	Races	First Money
*Paicines, 1914	3	5	8	4,615
Pairbypair, 1929	11	11	24	22,890
Palais Royal (Eng.), 1925	1	1	1	970
Palatine Boy, 1930	2	2	3	1,560
*Pale Hands, 1924	1	5	11	9,890
*Palmar, 1933	1	1	0[1]	400
*Palmist, 1923	1	1	6	3,450
Pampeiro (Fr.), 1932	1	1	3	3,685
Pancho Beazley (S. A.), 1923	1	1	1	1,210
*Pandion, 1915	3	3	4	2,998
Panhandler, 1918	4	4	11[1]	4,720
Panic, 1922	3	4	7	3,073
Pantera (S. A.), 1923	1	1	1	2,275
Paper Sun, 1935	1	1	2	1,600
*Paragon 2nd, 1917	4	4	10	6,704
Pardner, 1909	1	1	5	2,275
Pari-Mutuel, 1928	2	2	4	4,005
Parlanchin (S. A.), 1926	1	1	1	675
Parth (Fr.), 1920	1	1	1	402
Parwiz (S. A.), 1925	3	4	7	13,170
*Pataud, 1910	1	2	3	1,537
Pattern, 1918	1	1	5	2,925
Paul Bunyan, 1926	1	2	6	4,910
Paul Weidel, 1917	6	6	13	6,292
Pay Up (Eng.), 1933	2	2	5	4,405
Peace Chance, 1931	17	23	47	81,513
Peace Pennant, 1917	1	1	1	245
Peanuts, 1922	8	11	27	26,824
Pebbles, 1912	1	1	3	1,350
Penalo, 1925	11	17	39	25,149
Pennant, 1911	47	70	157[2]	193,234
Pentecost, 1899	1	1	2	390
Percentage, 1923	7	16	36[1]	49,202
Perchance, 1928	1	1	1	520
Perifox, 1934	2	2	7	6,170
*Persimmon's Pride, 1908	1	2	5	2,775
Petee-Wrack, 1925	10	13	25	41,695
Peter Hastings, 1925	12	17	38	41,337
Peter Joyce, 1926	1	2	2	659
Peter Pan, 1904	16	23	45[1]	57,133
Peter Quince, 1929	11	11	27[1]	18,212
Petrose, 1934	1	1	2	2,645
Phalaris (Eng.), 1913	3	3	10	27,925
*Phalaros, 1922	11	21	45	47,756
Phantom General, 1929	3	4	4	1,586
Pharacase, 1935	2	2	5	3,400
Pharloch, 1934	2	2	4	5,215
*Pharamond 2nd, 1925	67	100	203[1]	391,137
Pharmacy, 1913	1	1	2	1,300
Pharned, 1937	1	1	1	552
Pharos (Eng.), 1920	6	9	25[1]	159,116
*Phusla, 1918	1	1	2	2,665
Picacero (S. A.), 1912	3	3	7	41,563
*Pick of the Circus, 1926	1	1	4	6,500
Picrochole (Fr.), 1912	1	1	5	3,600
*Pigeon Wing 2nd, 1923	3	6	12[1]	8,569
Pilate, 1928	21	26	53[1]	62,951
Pillory, 1919	4	5	15	51,540
Ping Coates, 1927	1	2	6[1]	14,745
Pirate Chief, 1925	1	1	1	155
Plantago (Eng.), 1925	1	1	4	8,775
Playdale, 1929	1	1	9	4,612
Playfellow, 1918	4	4	8	4,960
Playtime, 1927	1	1	1	625
Plea, 1933	1	1	1	700
Plucky Play, 1927	5	7	23	21,159
Pluribus, 1918	2	3	4	1,492
Plutrel, 1919	1	2	2	910
Pogonip, 1922	1	1	1	575
Point Blank, 1922	1	1	1	625
Polante, 1924	3	6	13[1]	8,833
Polemarch (S. A.), 1918	3	3	3	17,075
Polifair, 1929	1	1	2	400
*Politian, 1911	6	7	17	6,695
Polly Timber, 1926	3	5	13	7,840
*Polroma, 1913	8	16	37	21,555
Polvo, 1921	1	1	4	3,300
Poly, 1924	1	1	3	1,975
Polydor, 1925	7	7	13	25,025
*Polymelian, 1914	30	58	136	186,085
Pomme-de-terre (Eng.), 1916	2	2	7	5,125
Pompey, 1923	61	107	263[1]	427,612
Pomponius, 1930	1	1	2	1,175
Pondoland (Fr.), 1919	1	1	4	1,697
Pont L'Eveque (Eng.), 1937	1	1	4	6,500
Port au Prince, 1932	3	3	5	10,075
Portcodine, 1928	1	2	4	8,570
*Porte Drapeau, 1915	8	12	31	34,714
*Pot au Feu, 1921	12	21	61	58,980
Pougatchev (Fr.), 1929	1	2	10	5,358
Powerful, 1927	1	2	6	2,662
Prado Tommie, 1932	1	1	1	300
Presage, 1930	1	1	1	260
Prestissimo (Eng.), 1924	1	1	1	525
Pricemaker, 1921	1	2	5	6,375
Pride of India	4	5	7	4,241
Prince Galahad (Eng.), 1917	1	2	5	2,744
Prince Hermis, 1910	1	3	7	6,071
Prince Hiram (Eng.), 1920	1	1	3	4,425
Prince James, 1918	1	1	8	3,800
Prince Meteor (Eng.), 1926	1	2	4	2,025
Prince of Bourbon, 1922	8	13	31	17,754
Prince of Umbria, 1920	5	7	26	15,542
Prince of Wales, 1923	5	7	10	12,939
Prince Pal, 1917	27	37	81	64,650
*Prince Palatine, 1908	1	1	1	1,950
Prince Pan, 1923	4	5	8	3,270
*Prince Philip, 1915	1	1	1	325
Prince Pine, 1932	1	1	2	602
Priory, 1928	1	4	11	10,353
Prisoner, 1924	2	2	7	3,799
Proctor Hug, 1925	1	1	1	650
Psychic Bid, 1932	9	11	22	32,617
Publisher, 1922	1	1	1	1,495
Pucka Sahib (Eng.), 1918	1	1	1	825
Pu'garin (S. A.), 1918	1	1	5	8,075
Purchase, 1916	4	7	14	95,677
Pure Gem (Eng.), 1926	1	1	2[1]	1,787
Quake, 1921	1	1	1	325
*Quatre Bras 2nd, 1928	16	20	53[1]	93,060
*Queen's Guild, 1916	1	1	4	3,960
Quemao (S. A.), 1923	1	1	3	7,150
Questionnaire, 1927	14	19	44	57,603
Quibbler, 1924	1	1	3	1,302
*Quick Return, 1924	3	3	8	3,370
Quince King, 1922	1	2	5	9,430
Rabelais (Fr.), 1900	1	1	2	910
Radiator, 1932	1	1	1	150
Raffles, 1920	3	3	9	10,500
Ragamuffin, 1918	1	1	1	650
Rakermoon, 1932	1	2	4	2,100
Ralph, 1932	2	2	6	2,490
*Rameau, 1916	2	2	4	2,875
Rameses the Second (Eng.), 1927	1	2	6	12,955
Ramrod (Fr.), 1903	1	1	3	4,000
Rapid Water, 1910	1	1	1	195
Rasper, 1929	1	1	2	780
Rasselas, 1927	1	1	1	200
Rayon, 1924	1	1	1	1,650
Reamer, 1936	1	1	0[1]	255
Reaping Reward, 1934	5	6	13	11,575
Recluse, 1913	1	1	4	1,386
Red Bug, 1934	1	1	3	1,755
Red Hand (Eng.), 1912	1	1	1	1,000
*Red King, 1912	1	1	2	1,760
Registrar, 1918	4	7	15	9,937
Reidalid, 1923	1	1	3	1,975
Reigh Count, 1925	43	69	154[3]	190,539
Relay, 1919	4	4	10	3,711
Remolino, 1934	1	1	5	7,540
Reno Alve, 1925	1	1	1	200
Reno Commodore, 1927	1	2	3	1,413
Reno Idol, 1933	1	1	2	1,560
Reno Irritant, 1933	1	2	4	1,485

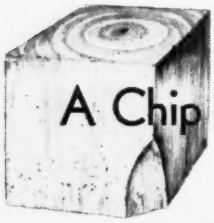

A Chip Off The Old Block

BATTLEFIRE, br., 1942
- Bull Lea
  - *Bull Dog
    - *Teddy
    - Plucky Liege
  - Rose Leaves
    - Ballot
    - *Colonial
- Warlou
  - *Sickle
    - Phalaris
    - Selene
  - War Path
    - Man o' War
    - *Pasta

BATTLEFIRE

A Son of Bull Lea

Here is a son of Bull Lea that has all the qualifications for being a successful sire—his breeding, his looks, his speed—he is a "chip off the old block."

Ben A. Jones regarded Battlefire as one of the most promising candidates for the Derby before an injury caused his withdrawal. Battlefire won at 3, 4, and 5, turned in times much faster than stakes horses (1 1/16 miles in 1:44⅕, and 1:45⅕, and 1⅛ miles in 1:50, etc.). His oldest are foals of 1949.

BULL LEA has dominated the American sire lists for the past three years in a manner reminiscent of the famous old stallions of former years. Battlefire's dam produced two foals—(both stakes performers). The next dam produced a stakes winner, was granddam of a stakes winner. The third dam produced the five-time leading New Zealand sire, Hunting Song, and other stakes winners. The fourth dam was the famous Signorinetta, winner of the Oaks and Derby.

1st dam
WARLOU, by *Sickle
Dam of two foals—two winners of stakes ability. Battlefire and Col. Teddy (Gen. MacArthur H.).

2nd dam
WAR PATH, by Man o' War
Dam of Bushranger, one of America's greatest steeplechase stakes winners; granddam of stakes winner Court Dance.

3rd dam
***PASTA, by Thrush**
Dam of Hunting Song, five-time leading New Zealand sire, dam of other stakes winners in England and New Zealand.

4th dam
SIGNORINETTA, by Chaleureux
Winner of the Oaks and the Derby. Dam of the stakes winners Rizzio, The Winter King, Lattice; granddam of other stakes winners.

MEADOWBROOK FARM

RAY ANKENBAUER, Owner. Dial 3-1957

Big Sink Pike, off Old Frankfort Pike from Lexington

P. O. Address, Route 1, Versailles, Ky., or William Daugherty, 3-1958

Fee $300 Live Foal

Fee payable September 1 of year bred, or veterinary certificate required in lieu of payment. If mare is sold or leaves the state fee payable at once. Not responsible for accidents or disease.

AMPLE FACILITIES FOR BOARDING HORSES

Get those

WORMS

and get 'em fast with

STRONGYLEZINE

Fight worms the way many famous trainers and breeders do (names on request)—with "Thoroughbred" Strongylezine. This successful remedy is non-toxic, never puts a horse off its feed. Easy to use—no drenching, no tubing, no starving. Safe and effective with brood mares, sucklings, yearlings, horses in training.

ORDER FROM YOUR DRUGGIST OR DEALER

"Thoroughbred" remedies help the winners *win*. If your druggist or dealer can't supply you, write for information.

Man-O-War
REMEDY COMPANY
LIMA, PA.
Complete Line of Veterinary Remedies
Leg Paint, Liniment, etc.

FRENCH BRED
FRENCH TRAINED
SHIPPED ANYWHERE
by air or by sea

FRENCH BLOOD-HORSES
director: GODOLPHIN DARLEY

4, Place de la Porte de Bagnolet,
Paris 20°, France. Phone: ROQuette 3571

Room FOR BOARDERS

Personal attention given your mares at HILLTOP FARM. Plenty of room—300 acres—with good barns, fencing, and excellent pasture. Can board mares, yearlings, etc. Contact KENNETH GEARY, Hilltop Farm, Rt. 3, Winchester, Ky. Telephone 297F12.

CLASSIFIED DEPARTMENT

WANTED 2- or 3-year-old colts or fillies. Will purchase for cash several well-bred horses. Please give breeding and lowest price. Box 89, The Blood-Horse.

FOR "Hard to get" Books and Racing System Methods write BOOK SERVICE Drawer B., 4042 N. Kimball Ave., Chicago 18, Ill.

PUBLIC Stable—Two-year-olds and other horses taken up to train. Contact Tom B. Young, Hampton Court, Lexington, Kentucky.

FOR sale cheap: Thoroughbred horses in training and broodmares. Sturla Land Farms, 1745 Union Avenue, Memphis 4, Tennessee. Telephone 36-8953.

CHART BOOKS for sale, January, 1945, to April, 1949, inclusive. 58 consecutive issues. John G. Vargas, Box 74, North Dighton, Massachusetts.

	Mares	Wnrs.	Races	First Money
Reno Nitrate, 1938	1	1	1	200
Republic, 1925	4	6	15	16,777
Reveille Boy, 1927	4	4	9[1]	5,675
Reveillon (Eng.), 1928	1	1	1	2,275
Rex Beach, 1912	1	1	1	350
Rhinock, 1923	4	6	12	7,837
*Rhodes Scholar, 1933	9	9	20	29,830
Rialto, 1923	1	1	1	975
Rickety, 1914	1	1	5	975
Rico (S. A.), 1919	1	1	3	1,874
Rip Rap, 1924	3	3	2[1]	3,455
*Rire aux Larmes, 1907	3	5	16	13,250
Riskulus, 1931	1	1	2	3,450
*Rivetter, 1917	4	5	10	6,260
Robert Mandel, 1924	1	1	2	1,550
Rochester (Eng.), 1907	2	3	5	8,157
*Rochester 2nd, 1923	1	1	1	150
Rochester Jinks, 1927	1	1	1	625
Rock Man, 1923	2	3	13	13,763
Rockminster, 1919	4	7	17	14,000
Rock Reef, 1928	5	6	8	4,275
Rock View, 1910	3	3	4	2,324
Rodgers, 1916	7	7	17[1]	7,994
Rodosto (Fr.), 1930	3	3	10	1,288
Rogon, 1908	2	2	2	975
Roguish Eye, 1926	1	1	2	490
Roidore (Eng.), 1922	2	3	12	8,087
*Roigrey, 1926	2	5	13[1]	10,705
Roi Herode (Eng.), 1904	1	1	1	1,850
Rolled Stocking, 1924	16	35	84	105,825
Rollin In, 1928	3	6	14	13,720
*Rolls Royce, 1923	6	14	35	39,868
*Roman Bachelor, 1917	1	2	8	4,815
Roman Punch, 1931	1	1	1	625
Roman Soldier, 1932	3	3	6	5,900
*Rosedale 2nd, 1928	2	2	7	10,105
*Roselyon, 1916	1	1	2	1,760
Rosemont, 1932	2	2	6	5,540
*Rosolio, 1926	4	6	12	23,180
Ross R., 1918	1	1	3	1,900
Rowland (Eng.), 1916	1	2	1[1]	693
*Royal 2nd, 1912	2	4	5	2,825
Royal Admiral (S. A.), 1916	1	1	3	5,725
*Royal Canopy, 1914	11	16	29	35,655
Royal Dancer (Eng.), 1929	2	2	4[1]	3,515
*Royal Falcon, 1923	2	3	8	3,375
Royal Ford, 1926	10	11	18[1]	12,438
Royal Meteor, 1931	1	1	1	625
*Royal Minstrel, 1925	48	82	194[4]	400,426
Royal Reticence, 1934	1	2	8	2,807
*Royal Sable, 1927	1	2	3	1,475
Royal Yeoman, 1927	1	1	2	1,920
Rube Dean, 1928	1	1	1	240
Ruckus, 1930	1	1	2	1,550
Rugby, 1921	3	3	5	2,669
*Rumplemayer, 1925	1	1	4	1,376
Runantell, 1919	2	3	5	8,775
Runclar, 1921	1	2	7	3,058
Runmore, 1924	1	1	1	260
Runningwild, 1921	1	2	6	5,413
Runnymede, 1908	10	12	28	17,582
Runolathe, 1922	1	1	1	332
Runstar, 1919	2	2	4	1,965
Rustic, 1921	2	3	11	14,075
Rustom Pasha	1	1	4	5,890
Sailor Boy, 1927	3	4	8	7,235
*Sain, 1894	1	2	3	1,660
St. Brideaux, 1928	6	12	27	30,535
*St. Cole, 1916	1	1	2	1,104
Saint Emilion (S. A.), 1913	1	1	2	2,475
St. George (Eng.), 1928	1	1	4	2,890
*St. Germans, 1921	45	72	183[3]	501,626
St. Henry, 1919	17	30	70[1]	76,173
St. James, 1921	39	63	138[3]	215,513
St. Rock, 1913	1	1	2	1,105
Saladin, 1931	2	3	3	1,995
Salamis (Eng.), 1927	2	2	5	3,955
Salisbury, 1928	1	1	1	2,400
Salmon-Trout, 1921	1	1	1	2,275
Salud, 1929	3	6	16	15,099
Sand Mole, 1912	5	7	16[2]	6,695
Sandwich (Eng.), 1928	3	3	4	3,502
Sandy Bill, 1930	1	1	6	10,150
Sandy Beal, 1917	2	2	9	5,199
*Sangot, 1918	1	2	9	1,935
Sangrado, 1919	3	3	4	1,090
Sangreal, 1933	5	7	17	15,911
San Saba, 1931	1	2	5	2,450
Sansovino (Eng.), 1921	2	2	3	1,105
Santiago (S. A.), 1927	1	2	5	6,470
Santilio (Eng.), 1928	1	1	2	560
*San-Utar, 1921	4	5	10	9,307
Saracen, 1933	1	1	1	200
Sarada, 1930	2	2	3	4,250
Saratoga, 1912	1	1	1	325
Sardanapale (Fr.), 1911	8	17	35[2]	33,293
*Sarmatian, 1917	1	1	1	650
Saxatile, 1924	1	2	2	755
Saxon, 1924	13	17	38	39,160
Scabbard, 1934	1	1	1	600
*Scamp, 1919	2	3	7[1]	6,850
Scat, 1924	5	5	12[1]	4,877
Scorcher, 1922	1	2	4	1,181
Scotch Broom, 1920	2	4	7	4,940
Seabiscuit, 1933	2	2	3	2,805
Seaflee, 1929	1	1	1	260
Sea Rock, 1916	3	4	12	11,740
Sea Sick (Fr.), 1905	3	4	7	8,455
Sebastian, 1926	1	1	3	2,150

STRONGYLE
Worms-Away

Active Ingredient—
Phenothiazine

WORMS-AWAY

The feed mix for the destruction and elimination of strongyles (blood worms) in horses.

Worms-Away is made from the formula first described in an article by Dr. W. W. Dimock, of Lexington, Ky., and is the safest, most satisfactory product of its kind.

The demand for Worms-Away is the proof of its worth.

Price $1.50 per pound, F. O. B. Lexington, Ky., which is approximately 3c per dose. Send orders to

Lexington Strongyle Co.
P. O. Box 427, Lexington, Ky.

CAVALRY OFFICER (BRITISH REGULAR ARMY) RETIRED

Life-long experience of horses, including race-riding under National Hunt Rules. Assistant to one of England's leading trainers. Experienced in schooling, making and showing young horses. Age 40, single. Seeks employment in any suitable capacity with Hunt Clubs or Racing Stables. Highest personal references. Write Captain A. L. Beloe, Cavalry Club, 127 Piccadilly, London, W. 1

GREATEST PICTURE Bargain in Turf History: Armed, Assault, Citation, First Fiddle, Gallorette, Pavot, Seabiscuit, Stymie, Sun Beau, Whirlaway. Ten large handsome photos 14"x17" in frame mount. Reg $5 each, only $15 for the set, express collect. Same photos on post-cards with racing records, only 50c per set, postpaid. Money back if not satisfied. Other horse photos, murals, blow-ups, for bars, clubs. Write Fleischer Studios, Dept BH, 1417 N. Charles St., Baltimore 1, Md.

NEW ERA LEG PAINT MAKES AND KEEPS LEGS SOUND

For the Professional Trainer or Caretaker! Used for all soft bruises from knees or hock down to ankle; for tendon troubles; and for application after firing. Continue training and racing while N.E. LEG PAINT strengthens, cools, tightens, and absorbs.

Trial Size - $1.00 Regular Size (12oz.) - $3.00 Large Size (1qt.) - $12.00. Postpaid.
AT YOUR DEALERS. (If he cannot supply, order direct and mention his name)
RACING PRODUCTS CO. (Division of Procter Pharmacal Co.)
3929 Hilton Road, Ferndale 20, Michigan.

RAILWAY EXPRESS SHIPMENT
R. E. WILSON & SON

CAR TO FLORIDA, JANUARY 27

CAR TO BELMONT, FEBRUARY 1

Telephone: 4-5185, 4-3170
LEXINGTON

Seeing Is Believing

Sir Damion

B. h., by *Sir Gallahad III—Ommiad, by *Omar Khayyam

(Property of Jay D. Weil, Inc.)

FACTS AND FIGURES

- Sire of 15 2-year-old winners in 1949.
- Sire of winners of approximately $1,000,000.
- Sire of winners in world-record and North American record time. His stakes winners include Witch Sir, Galla Damion, Little Nip, Pellicle.

$300—Live Foal

Terms: Guaranteed live foal. Veterinary certificate must accompany mare. Veterinary certificate in lieu of payment if mare is barren.

Standing at

CLARKLAND FARM

For bookings: John Wesley Marr, Clarkland Farm, Bryan Station Pike, Lexington, Ky. Phone 2-5583.

The New

Blood-Horse STALLION REGISTER

- Information on prominent stallions standing in 18 states and Canada.
- Pedigrees, racing records, family particulars, sire records.
- Scores of conformation pictures—more than 40 of them full-page.
- A handsome bound book for your working library.

Only $3.50 Postpaid

Make checks payable to The Blood-Horse. Send orders to The Blood-Horse, P. O. Box 1520, Lexington, Ky. Or phone your order to 2-4920.

	Mares	Wnrs.	Races	First Money
Secret Agent, 1929	2	4	17	17,145
Sedgefield, 1918	1	1	2	3,300
Sengaris, 1931	1	1	1	402
*Serajevo, 1925	4	6	11	5,715
Serapis, 1918	4	7	18[1]	17,867
Sergt. Donaldson, 1928	2	2	6	9,180
Setback, 1907	1	1	2	850
Seth, 1908	8	11	24[1]	17,548
Seth's Pride, 1928	4	6	9	4,658
Seth's Rival, 1927	1	3	3	660
*Sherab, 1928	2	3	10	4,480
*Shifting Sands 2nd, 1935	1	2	2	980
Shilling, 1917	1	1	1	195
Shoot Foot, 1929	1	2	3	2,270
Shooting Spray, 1908	1	1	1	240
Short Cut, 1906	1	1	1	625
*Sickle, 1924	68	115	280[5]	812,853
Sidney Grant, 1927	1	1	1	230
*Sierra Nevada, 1936	1	1	1	1,210
Signum	1	1	2	10,610
Sigurd, 1908	3	4	7	2,430
Silent Messenger, 1924	1	1	1	525
Silurian, 1919	1	1	2	4,550
Silver Cord, 1927	9	11	20	13,570
*Simon Gallop, 1915	1	1	2	1,475
*Simony, 1923	3	4	11[1]	8,442
Singapore (Eng.), 1927	5	6	16	18,090
Single Foot, 1922	4	6	9	10,130
Sinnatus (Eng.), 1920	1	1	2	1,125
Sin Sabor (S. A.), 1922	1	2	3	3,060
Sir Andrew, 1928	13	21	48[1]	94,445
Sir Ashton, 1907	1	2	2	1,266
Sir Barton, 1916	19	22	48	39,246
Sir Berkeley (Eng.), 1915	1	1	3	1,260
Sir Cosmo (Eng.), 1926	3	4	4	5,225
*Sir Gallahad 3rd, 1920	137	216	532[7]	875,319
*Sir Greysteel, 1919	14	19	40[2]	48,319
Sir James, 1927	2	2	5[1]	8,787
Sir John, 1906	1	1	2	550
Sir John Johnson, 1905	4	7	19	21,000
Sir Lanny, 1924	3	5	8	5,204
Sir Luke, 1921	2	2	4	4,695
Sir Martin, 1906	15	18	39	30,377
Sir Norman, 1933	1	1	1	425
Sir Peter, 1922	2	3	7	3,871
Sir Ronald, 1922	1	1	1	1,475
Sir Walter, 1929	1	1	3	700
Sir West, 1931	1	1	3	2,420
Skivesdale, 1923	1	2	5	3,525
Skull Valley, 1934	2	2	5	2,246
Sky-rocket (Eng.), 1915	1	1	2	1,110
Slave Ship, 1929	5	10	25	29,550
Sleepy Head, 1921	2	2	2	1,028
Sleepy Tom, 1936	1	1	2	945
*Sleive Roi, 1921	1	1	3	630
Slieveconard, 1919	1	1	1	625
Slipper (Eng.), 1926	1	1	1	1,225
Snark, 1933	4	4	5	6,925
*Snob 2nd, 1919	13	20	60	59,215
Snow King, 1929	4	5	18	13,950
Solace, 1925	1	1	3	12,925
Solario (Eng.), 1922	8	10	25	29,715
Solar Star, 1910	1	1	1	390
Soldennis (Eng.), 1918	1	1	1	425
Solomon, 1915	2	2	4	2,041
Solsticio (S. A.), 1926	1	1	6	30,100
Somers Heir, 1924	3	3	5	2,625
*Son, 1925	3	3	4	3,335
Son-in-Law (Eng.), 1911	5	7	15	18,060
Sonny Boy, 1911	1	1	0[1]	85
Son o' Battle, 1924	6	7	13	5,964
Son of John, 1922	2	2	5	23,365
*Soon Over, 1931	2	3	5	13,825
*Soothsayer, 1914	1	1	1	402
Sortie, 1925	7	9	17	18,610
Southannan, 1904	1	1	1	3,168
Spanish Play, 1928	6	8	18	12,642
*Spanish Prince 2nd, 1907	29	45	109[1]	84,450
*Spearpoint, 1921	2	2	3	925
Special Agent, 1932	2	2	3	4,250
*Spey Pearl, 1913	2	3	7	3,190
Spic and Span, 1921	5	8	13[1]	12,069
Spion Kop (Eng.), 1917	3	5	9	7,230
Spirit River, 1939	1	1	2	725
Sporting Blood, 1918	4	7	12	6,630
Spring Thyme (S. A.), 1912	1	1	2	3,900
Spur, 1913	2	3	8	3,745
Square Set, 1914	1	1	5	3,505
*Stamford, 1925	2	2	6	3,450
Stand Pat, 1931	1	1	2	1,870
Star Hampton, 1916	1	1	2	1,560
*Star Hawk, 1913	5	7	17	9,109
Star Master, 1914	3	3	10	6,734
*Star of Gold, 1921	2	3	9	5,100
Starpatic, 1927	3	4	6	9,425
Stars and Bars, 1926	4	5	9	6,410
Start, 1927	1	1	1	425
Star Voter, 1918	1	1	1	325
Stedfast (Eng.), 1908	1	1	1	402
*Stefan the Great, 1916	21	37	88[3]	91,499
Stepenfetchit, 1929	2	3	7	4,745
Stickhandle, 1932	1	2	5	3,680
Stimulus, 1922	102	151	388[2]	787,810
Sting, 1921	7	9	22	41,800
Storm, 1927	1	1	1	650
Stornoway (Eng.), 1911	2	3	6	6,510
*Strathleven, 1924	3	5	13	6,675
Stratosphere, 1929	1	1	8	7,810
Strip the Willow (S. A.), 1929	1	1	1	1,800
*Strolling Player, 1925	15	23	60	73,500
Sullivan Trail, 1926	1	1	3	1,725
Sumair, 1927	1	2	4	2,125
Sunador, 1931	1	1	5	6,975
Sun Beau, 1925	14	22	40	40,572
*Sun Briar, 1915	58	101	264[4]	404,318
*Sun Charmer, 1919	3	4	10	4,855
Sun Circle, 1922	8	12	27	24,300
Sundridge (Eng.), 1898	2	3	17	16,623
Sun Edwin, 1925	10	15	32	29,695
Sunference, 1920	6	9	25	23,565
Sunfire, 1925	1	2	2	1,125
Sun Flag, 1921	21	34	85	72,069
*Sun God 2nd, 1922	5	8	18	11,302
Sun Hatter, 1926	6	9	17	16,419
Sun Hawk, 1924	3	4	8	4,337
Sun Meadow, 1928	6	10	24	21,615
*Sun Mint, 1923	1	1	1	260
Sunningdale (Eng.), 1907	1	1	1	500
Sunny Trace (Eng.), 1925	1	2	5	2,640
Sun Portland, 1932	1	1	1	552
*Sunreigh, 1919	2	4	8	6,180
*Sunshot, 1921	14	19	34[1]	24,777
Sunspero, 1921	5	8	18	8,802
Sunspot (Eng.), 1907	2	2	3	5,925
Sun Teddy, 1933	12	19	62[1]	105,025
Sunwood, 1929	1	1	4[1]	4,020
Sun Worship, 1926	3	6	17	9,649
Sun Yat-sen (Eng.), 1923	1	1	4	1,900
Supelia, 1924	1	1	1	390
Super Calendar, 1932	1	1	1	700
Supercargo, 1919	3	7	15	12,848
Superman, 1904	2	2	6	4,300
Supremus, 1922	45	64	161[1]	212,794
*Surcoat, 1917	1	1	2	1,075
Swahili, 1934	2	2	6	5,539
Swashbuckler, 1933	6	6	9	10,325
Swatter, 1927	1	1	5	11,700
Sweep, 1907	41	60	120[1]	125,647
Sweep All, 1928	8	10	19	25,546
Sweep By, 1919	1	1	1	2,275
Sweeping Away, 1922	2	2	7	3,665
Sweeping Light, 1929	10	13	28[1]	49,900
Sweep Like, 1931	1	1	3	1,950
Sweep On, 1916	14	19	50	45,721
Sweepster, 1924	9	11	16	14,209
*Swift and Sure, 1923	23	29	67[1]	102,660
*Swinburne, 1923	2	3	5	4,474
Swinfield, 1927	1	1	1	700
Swing Loose, 1916	3	4	5	1,641
Swynford (Eng.), 1907	1	1	1	1,800
*Synorix, 1920	3	5	15	19,095
Table Green (S. A.), 1924	1	1	1	585
Tagore (S. A.), 1922	1	1	1	600
Tai Yang (Eng.), 1930	1	1	1	2,275
Taj Akbar (Fr.), 1933	1	1	1	935
Takecare (S. A.), 1914	1	1	1	2,450
Tall Timber, 1920	3	4	12	18,025
Tangara, 1922	1	1	2	1,105
*Tangle Toes, 1922	2	2	3	1,170
Tanner (S. A.), 1921	1	1	4	1,535
*Tantallon, 1917	2	4	9	4,505
Tapin (Fr.), 1921	1	1	2	4,550
Tarpaulin, 1928	4	5	16	14,855
Tartarin (S. A.), 1918	1	1	1	325
*Tchad, 1916	5	9	14	9,772
Tea Caddy, 1913	5	6	9	6,595
*Tea Trader, 1929	1	1	6	3,525
*Teddy, 1913	39	68	163[1]	281,518
Teddy Patic, 1934	1	2	3	2,525
Teddy's Comet, 1935	3	3	5	5,353
Teddy Weed, 1935	1	1	2	2,750
Tedious, 1934	1	1	4	3,000
Terminus, 1930	3	3	4	1,780
Terrifier, 1923	1	1	2	1,050
Terry, 1924	5	8	17	20,777
Tetley, 1916	1	2	2	605
*Tetrarchal, 1927	4	6	6[1]	5,046
Tetratema (Eng.), 1917	13	16	44	53,485
Tetros, 1930	1	1	3	780
*Tetroy, 1924	3	3	4	1,800
Theatrical, 1929	5	5	6	7,005
The Beginner, 1925	2	3	5	4,660
The Clown, 1920	1	1	1	425
The Finn, 1912	4	7	16	14,350
The Heathen, 1924	1	2	5	3,350
The Manager, 1909	4	5	15	7,523
The Mustang, 1919	1	1	2	1,105
The Nut, 1926	5	6	22	19,369
Theo. Cook, 1906	2	2	3[1]	1,820
The Okah, 1926	2	2	3	1,690
The Panther (S. A.), 1916	2	2	15	13,888
The Persian, 1932	1	1	2	650
The Porter, 1915	39	65	164[2]	309,438
*The Romp 2nd, 1925	2	2	3	2,360
*The Satrap, 1924	2	2	5	4,425
The Scout, 1927	12	22	50	49,041
The Southerner, 1925	1	1	1	1,300
The Turk, 1907	2	3	5	2,700
The Vizier (Eng.), 1912	1	1	1	350
Thruster, 1932	1	1	1	500
Thunderer, 1913	9	13	32	29,539
Thundering, 1922	3	4	9[1]	29,757
Thunderstorm, 1916	2	2	3	1,363
Tiberius (Eng.), 1931	1	2	3	5,400
Tick On, 1929	15	17	34	24,026
Tide U. On, 1924	1	1	1	525
Tiger, 1935	1	1	2	1,960
Tiger Gloss, 1923	2	2	11	7,355
Tiger Rock, 1935	1	1	3	3,530

TRYMENOW

An Outstanding Son of MENOW

TRYMENOW IS BY MENOW, SIRE OF CAPOT, "THE HORSE OF THE YEAR" IN 1949

★ *BEST TIME OF THE YEAR AT BELMONT PARK*

TRYMENOW is shown winning the WHITNEY STAKES by four lengths from PAVOT and STYMIE. The son of MENOW led from immediately after the break to run the 1¼ miles in 2:02 1/5, fastest time of the year at BELMONT PARK.

★ FASTEST TIME OF THE YEAR AT PIMLICO

TRYMENOW was 1/5 of a second off the track record in winning the EXTERMINATOR HANDICAP AT 2 miles and 70 yards. A 3-year-old, TRYMENOW was conceding 10 pounds to the second horse, a 5-year-old.

TRYMENOW WON

The QUESTIONNAIRE HANDICAP giving the second horse 10 pounds and the third horse 14 pounds.

The JERSEY HANDICAP CONCEDING WEIGHT TO THE SECOND and THIRD HORSES.

TRYMENOW won at 6 furlongs
TRYMENOW won at one mile
TRYMENOW won at 1 1/16 miles
TRYMENOW won at 1⅛ miles
TRYMENOW won at 1¼ miles
TRYMENOW won at 1⅝ miles
TRYMENOW won at 2 miles and 70 yards.

TRYMENOW, B. h., 1942
- MENOW
  - *Pharamond II
    - Phalaris
    - Selene
  - Alcibiades
    - Supremus
    - *Regal Roman
- RAMBLER ROSE
  - Man o' War
    - Fair Play
    - Mahubah
  - *Lady Rosemary
    - Blandford
    - Nance

Property of C. A. PFEIFFER

First Season 1950

$500—LIVE FOAL

Five approved mares will be bred on option

All inquiries to:

DOUGLAS M. DAVIS

HIGH HOPE FARM

RUSSELL CAVE PIKE — PHONE: 4-4993 — LEXINGTON, KY.

	Mares	Wnrs.	Races	First Money
Tilka, 1922	2	4	8	9,250
Time Maker, 1925	8	10	34[1]	33,868
Time Supply, 1931	1	1	1	700
Times Square, 1929	1	1	2	475
Timmara, 1923	1	3	7	2,380
Tintagel, 1933	6	6	12	30,670
Tiny (S. A.), 1916	2	2	8	23,965
Title, 1916	2	2	2	737
Token, 1923	3	5	9	5,515
Tommy Boy, 1928	2	2	2	1,500
Tom McTaggart, 1914	1	1	2	1,250
Tonto Rock, 1927	2	2	4	3,075
Top o' the Morn, 1925	1	1	1	148
*Torchbearer, 1914	4	8	17	7,805
Torchilla, 1924	21	33	74[2]	106,072
Torlonia (Eng.), 1920	1	1	2	1,300
Toro, 1925	12	26	68[1]	107,454
Totem, 1928	1	2	4	1,575
Tourbillon (Fr.), 1928	1	1	1	575
*Tourist 2nd, 1925	2	2	2	3,750
*Tournament 2nd, 1922	3	3	12	4,015
Town Guard (Fr.), 1920	2	5	12	7,515
Toyland, 1923	1	1	2	780
Trace Call, 1930	13	22	57[1]	73,605
*Tracer, 1918	12	15	36[1]	21,113
Transcendent (Eng.), 1921	1	1	1	3,250
Transmute, 1921	35	67	162	193,355
Transvaal, 1905	1	2	4	2,700
Trapnet, 1921	1	1	1	430
Trap Rock, 1908	6	7	21	26,905
*Traumer, 1918	15	26	65	84,395
*Trevisco, 1914	1	1	1	700
Trial by Jury, 1912	1	1	2	1,077
Tricky Dick, 1925	1	1	3	720
Trigo (Eng.), 1926	1	2	2	3,575
Trojan, 1912	7	12	26	22,440
*Trompe la Mort, 1915	3	4	7	6,660
Tropero (S. A.), 1922	1	1	1	910
Trouble, 1922	1	1	1	169
*Troutbeck, 1903	7	10	17	13,366
Truculent (Eng.), 1928	2	3	6	5,930
True Blue Pal, 1928	1	1	3	3,350
Trymaster, 1935	1	1	2	715
Tryster, 1918	15	20	38	40,199
Turf Writer, 1926	2	2	4	2,245
Tuscan, 1908	1	1	1	525
Tuskegee, 1925	2	4	5	2,950
*Twink, 1926	5	10	21	24,622
Ulster King (Ger.), 1907	1	1	2	950
Ultimus, 1906	2	2	5	1,150
Ultmidge, 1918	5	6	9	4,922
Umidwar (Eng.), 1931	2	4	7	18,505

	Mares	Wnrs.	Races	First Money
Unbreakable, 1935	4	4	4	7,335
Uncle, 1905	1	1	1	500
Uncle Jimmie Gray, 1906	1	1	1	260
Uncle John, 1916	1	2	2	1,550
*Under Fire, 1916	9	11	24	25,907
United Verde, 1918	1	1	1	700
Universe, 1929	4	6	10	12,532
Upset, 1917	31	59	125	129,799
Upset Lad, 1926	1	1	1	825
Utopian, 1930	2	2	3	845
Vain Bachelor, 1932	7	10	28[1]	34,025
Valens (Eng.), 1906	1	1	3	1,350
Valkyrian (N. Z.), 1917	1	1	1	1,500
Valorous, 1924	1	3	11	5,510
Valted, 1934	2	3	5	5,800
Vandergrift, 1911	9	14	32	27,770
Vander Pool, 1928	1	1	5	4,000
Vatout (Fr.), 1926	2	3	8	13,700
*Vauban 2nd, 1910	1	2	2	1,140
Vencedor (Eng.), 1918	1	1	1	650
Verdosa, 1932	1	1	1	390
*Vespasian, 1923	4	4	7	5,460
Viceroy (Eng.), 1916	1	1	2	1,300
Victorian, 1925	18	26	55[3]	66,639
Villon, 1929	3	6	8[1]	5,192
Vito, 1925	10	13	30	21,150
Viviani (Eng.), 1915	1	1	2	2,645
*Voita, 1912	9	14	25	48,962
Von Tromp, 1902	2	2	10	2,998
Vorwing, 1929	1	1	2	910
*Vulcain, 1910	6	7	21	26,145
Wahmonie, 1927	1	1	1	720
Wallenstein (Fr.), 1917	1	2	6	6,750
Walter Johnson, 1912	2	2	3	1,185
War Admiral, 1934	4	9	24	103,675
*War Cloud, 1915	3	3	7	5,300
War Cry, 1916	9	16	32	21,593
Warden of the Marches (Eng.), 1922	1	1	2	4,225
War Devil, 1934	2	2	4	1,330
*War Fame, 1916	4	4	4[1]	4,332
War Glory, 1930	3	3	10	8,659
War Hero, 1929	4	5	15	25,050
War Instigator, 1926	2	3	7	2,910
*War Note, 1916	1	1	2	1,350
War Pennant, 1916	1	1	2	1,300
*War Shot, 1915	5	6	13	7,391
*War Star, 1914	3	4	9	6,705
War Time, 1926	1	3	6	5,835
War Whoop, 1925	7	11	28	27,682
Waterboy, 1899	1	1	2	390
Watervale, 1908	2	3	4	3,055

	Mares	Wnrs.	Races	First Money
Wavetop (Eng.), 1925	1	1	1	325
*Waygood, 1920	22	30	87[1]	65,635
Weeds, 1933	1	1	2	520
Werwolf (Eng.), 1919	1	1	3	3,050
Weston, 1932	1	1	3	2,150
Westwick, 1921	10	16	43	33,333
Westwood, 1917	3	3	6	2,980
Westy Hogan, 1914	13	18	48	32,665
Westy Junior, 1929	1	1	2	1,508
Whee, 1932	1	1	3	1,400
Wheeler Mick, 1935	1	1	1	275
Wherewithal, 1905	1	1	1	455
Whichone, 1927	30	50	118[1]	326,917
Whisk, 1917	1	1	4	2,475
Whiskalong, 1921	15	15	34[1]	64,257
Whiskaway, 1919	15	28	73[1]	189,447
Whisk Broom 2nd, 1907	10	13	25	58,191
*White Satin, 1919	4	6	13	10,340
Whizz James, 1929	1	1	1	537
*Wigstone, 1915	5	8	17[1]	8,732
Wiki Jack, 1921	1	1	2	780
Wildair, 1917	22	34	81[2]	139,589
Will o' the Wisp, 1918	1	1	1	425
*Will Somers, 1918	9	14	25	14,662
Winalot (Eng.), 1921	1	1	6	11,550
Windsor Lad (Eng.), 1931	1	1	1	2,125
Windy City, 1926	1	2	6	1,664
Wisdom, 1925	1	2	4	1,849
Wiseacre, 1920	2	2	4	1,575
Wise Counsellor, 1921	42	75	202[3]	331,239
Witchmount, 1924	9	14	20	9,314
*Witticism, 1920	2	2	3	3,625
Wolaster, 1922	1	1	2	1,047
Woodcraft, 1927	1	1	3	5,850
*Wormleighton, 1912	5	7	16	17,365
Worthmore, 1921	1	1	1	935
*Wrack, 1909	38	56	129	115,700
Xenofol, 1927	8	15	47[1]	39,458
Yankee Star, 1919	1	1	2	442
Ybro (Eng.), 1913	1	1	3	1,260
Yield Not, 1921	1	1	1	500
*Yorkshire Lad, 1902	2	2	5	3,320
Young Martin, 1922	1	1	1	372
Yowell, 1915	1	1	1	500
Yutoi (Eng.), 1917	1	1	5	9,490
Zacaweista, 1926	22	34	92	111,826
Zambo (S. A.), 1922	1	1	1	600
Zeebrugge, 1922	1	1	7	4,475
Zeppelin, 1923	2	2	13	8,550
Zeus, 1908	4	5	18	22,838
Zev, 1920	10	11	25	51,378

BRIEF SIGH

Gr. h., 1941
- Brevity
  - †*Sickle
    - Phalaris
    - Selene
  - Ormonda
    - Superman
    - Princess Ormonde
- Forsythia II
  - *Stefan the Great
    - The Tetrarch
    - *Perfect Peach
  - Wood Violet
    - *Ksar
    - *Pervencheres

†Chance Shot or Sickle

100% Winners First Year as Sire:

SIGH MAN - MISS SIGH - RAILPULLER

☆

As a race horse Brief Sigh was a winner at 2, 3, 4, 5, and 7. Beaten only few lengths in 1944 Kentucky Derby by Pensive. Winner of several Handicaps and over $30,000.00.

☆

FOR 1950

$300—Live Foal

Due at time of service

Standing at

RIVER DIVIDE FARM

All inquiries to

R. J. Dienst

297 S. HIGH ST. COLUMBUS, OHIO

The best of the year—as picked by the Daily Racing Form—are shown below and tabulated if they have any of the three great American lines in their pedigrees. Despite the yearly importation of horses from overseas—the three American lines still dominate the scene.

1949 Blood-line Box Score

1949 Champion	Domino	Ben Brush	Fair Play
CAPOT (Horse of the year, Best 3-y-o)	x		x
BED O' ROSES (Best 2-y-o filly)	x	x	x
COALTOWN (Best Handicapper)	x		
BEWITCH (Best Handicap Mare)	x	x	
DELEGATE (Best sprinter, tied)	x	x	x
ROYAL GOVERNOR (Best sprinter, tied)	x	x	
HILL PRINCE (Best 2-y-o)	x	x	

and these stallions mirror the same blood-lines

THIRD DEGREE

B., 1936, by Questionnaire—Panache, by Broomstick

Third Degree is the sire of 47 starters to date, 36 have won, 4 others have placed. 74.4% of Third Degree's starters are winners. Third Degree is sire of the 1949 stakes winners Mesmer and Grilled. Third Degree is also sire of the stakes winner Gestapo and others to place in stakes. Among Third Degree's two-year-old winners are Crosswise, winner of five races, and Miss Degree, winner of three races.

Property of Greentree Stable and Thomas Piatt

$500 Return for one year

Fee payable September 1 of year bred or if mare is sold or leaves the state.

MAEDIC

Br. h., 1934, by Bostonian—Little Fire, by Campfire

Maedic, winner of five stakes at two at Saratoga, continues to show his brilliance as a sire of two-year-old winners. 80% of his two-year-old starters of 1949 are winners. Maedic has sired 90 starters, 69 have won, giving him a percentage of 76.6% winners. Maedic is sire of stakes winners Hefty, Night Howl, and Juke Box, and others to place in stakes. He is one of the few grandsons of Broomstick now in the stud in Kentucky.

$250 Live Foal

Fee payable when mare has a live foal.

ALORTER

B. h., 1941, by The Porter—Sun Bijur, by *Sun Briar

The first of the Alorters will race in 1950. Reports from trainers indicate that this son of The Porter is siring smart and speedy horses. Alorter himself was one of the best two-year-olds of his year. He won the Joliet, Primer, Washington Park, Juvenile, and Cowdin Stakes at two, beating Occupy, Broadcloth, Durazna, etc.

Property of Ernst Estate and Thomas Piatt

$300 Live Foal

Special terms for approved mares.

KINGS BLUE

Blk. h., 1935, by Blue Larkspur—Sunny Queen, by *Sun Briar

Kings Blue, good stakes winning son of Blue Larkspur, is the sire of the stakes winners Little Harp and Blue Regent. All of Kings Blue's starters in his first four crops have either won or placed. Among Kings Blue's five 2-year-old winners are Ari's Mona, winner of four races, and Kings Spur and Super Safe, each winner of two races.

Property of Jacob Sher and Thomas Piatt

$250 Live Foal

Fee payable when mare has a live foal.

GOOD GOODS

B. h., 1931, by Neddie—*Brocatelle, by Radium

Good Goods is not only the sire of the great race horse and sire Alsab, but he has also produced a very high percentage of good winners. 77% of Good Goods' starters have been winners. The Good Goods win and keep winning, in 1948 he had winners out from his last eight crops. Good Goods has sired the winners of over $1,100,000 and has placed among the leading sires.

Property of Brookmeade Stable and Thomas Piatt

$250 Live Foal

Fee payable when mare has a live foal.

XALAPA CLOWN

Blk. h., 1936, by Eternal—Loma Linda, by My Play

Xalapa Clown is the sire of Scipio, winner of the 1949 Paul Revere Handicap and 10 other races. Xalapa Clown is the sire of 25 winners from 31 starters or 80.6% winners. Horses from each of his six crops were racing and earning money in 1949. Xalapa Clown was an unbeaten stakes winner at two. Among his winners are Chicle Clown (13 wins), Centre Ring (8), Gotham (7), Marie J. (6), etc.

Property of Mrs. E. F. Simms

$250 Live Foal

Fee payable when mare has a live foal.

Thomas Piatt BROOKDALE FARM

Spurr Pike, Lexington, Kentucky. Phone 3-3581

When Booking Your Mare

It Pays To Compare

The table below presents, in brief, the history of *Hairan's record in stud in America. Get a complete table like this for any other sire with 100 or more foals. Compare. Compare every column. Compare stud fees. Compare and compare again. We believe you will pick

*HAIRAN

Bay, 1932, by Fairway—Harpsichord, by Louvois.

***Hairan's first American foals were foaled in 1941. Here is the story of all crops of racing age to the end of 1949—including all his foals which were 2-year-olds last year:**

Year	Named Foals	Starters	Winners	Placed	Unplaced
1941	23	23	21	1	1
1942	28	24	21	0	3
1943	20	19	15	1	3
1944	19	17	16	1	0
1945	21	21	21	0	0
1946	20	19	12	4	3
1947	13	13	6	5	2
Totals	144	136	112	12	12

94% of foals have started

91% of starters have won or placed

Average wins per winner . . . More than 6.

*Hairan's stakes winners include Big Story, Mel Eppley, Laran, Queen Hairan, Miss Sal K., Widow's Peak, Checkerhall, Air Cadet, Sammy Angott, Miss U. S. O., and Old Faithful.

*HAIRAN $500 LIVE FOAL

Terms: Guaranteed live foal. Mares subject to approval. Fees payable August 1 of year bred. Veterinary certificate due in lieu of payment if mare is barren.

Other Stallions at Mereworth

*Vezzano, b., 1936, *Ortello—Volage	Book Full
First Fiddle, gr., 1939, *Royal Minstrel—Rueful	Book Full
*Sirte, ch., 1937, *Ortello—Selene	$ 500
Ocean Wave, ch., 1940, *Blenheim II—Columbiana	500
Swiv, b., 1940, Ariel—Swivel	250
Ariel, blk., 1925, Eternal—Adana	Book Full

★

Mereworth Farm

The starting point for thousands of racing victories

Lexington Walter J. Salmon Kentucky